

July 31, 1987

Mr. Dwight C. Spillman
1536 Lanikai Place
Hilo, Hawaii 96

Dear Mr. Spillman:

Ohana Dwelling Permit (OD 87-111)
Tax Map Key 2-3-41:26

The subject application has been reviewed by the concerned agencies and note:

1. The subject tax map key parcel is served by an acceptable street;
2. The subject application can meet with the State Department of Health wastewater treatment and disposal systems requirements;
3. The copy of document(s) received relating to subject tax map key parcel to establish title and exhibits contained therein do not include any deed restriction or covenant to prohibit construction of requested ohana dwelling; and,
4. The submitted site plan denotes two off-street parking stalls on the property.

In view of the above, by this letter, you are hereby granted permission to construct the Ohana Dwelling (new duplex), subject to the following condition(s):

- (a) The building permit for the Ohana Dwelling shall be secured on or before ^{city} September 31, 1987. If the applicant and/or owner fails to secure a building permit within two (2) years of the date of this letter, permission to construct the subject ohana dwelling shall be deemed void. A time extension may be granted for good cause, provided, the permittee and/or owner applies in writing at least forty-five (45) calendar days before the expiration of the two (2) year period.

AUG 3 1987

Mr. Dwight C. Spillman

Page 2

July 31, 1987

- (b) Off-street parking space for two vehicles is designated on the submitted site plan to fulfill the off-street parking requirement. The off-street parking spaces may not be employed for storage or other use unless and until approved alternative on-site parking arrangements are established.
- (c) All construction drawings together with approved site plan drawn to scale submitted with the Ohana dwelling building permit application shall denote location and identify required two (2) off-street parking spaces.
- (d) The applicant must obtain a Flood Insurance Rate Map determination for the subject property from the Department of Public Works (Engineering and Surveys Division). Building permit submittals for the Ohana Dwelling must comply with established flood regulations. A copy of July 15, 1987, Department of Public Works memorandum is enclosed for your file.
- (e) Comply with Department of Public Works requirement to provide all necessary on-site and off-site wastewater and sewer line improvement, respectively.
- (f) The Ohana dwelling shall conform to all requirements of codes and statutes pertaining to building construction.
- (g) The applicant shall conform to State Department of Health standards and regulations and following comment(s) dated July 24, 1987:

"An individual wastewater system may service a maximum of 800 gallons per day of sewage, which is generated from a single or multiple dwelling unit complex, containing a total of only four (4) bedrooms."

- (h) This Ohana Dwelling permit is subject to all other applicable rules, regulations and requirements, including but not limited to those of the Planning Department, Department of Public Works, and State Department of Health.

Mr. Dwight C. Spillman
Page 3
July 31, 1987

Please bring or attach a copy of this Permit to expedite processing the building plans and building permit application to construct the ohana dwelling. Should you have any questions regarding the above, please feel free to contact either Masa Onuma or William Yamanoa of my staff at 961-8288.

Sincerely,

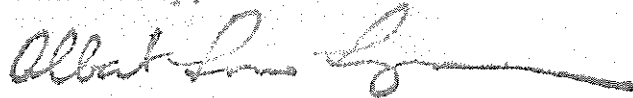

ALBERT LONO LYMAN
Planning Director

WRY:etn

cc: Department of Health,
Chief Sanitarian
Department of Public Works
Real Property Tax Division

AUG 3 1987

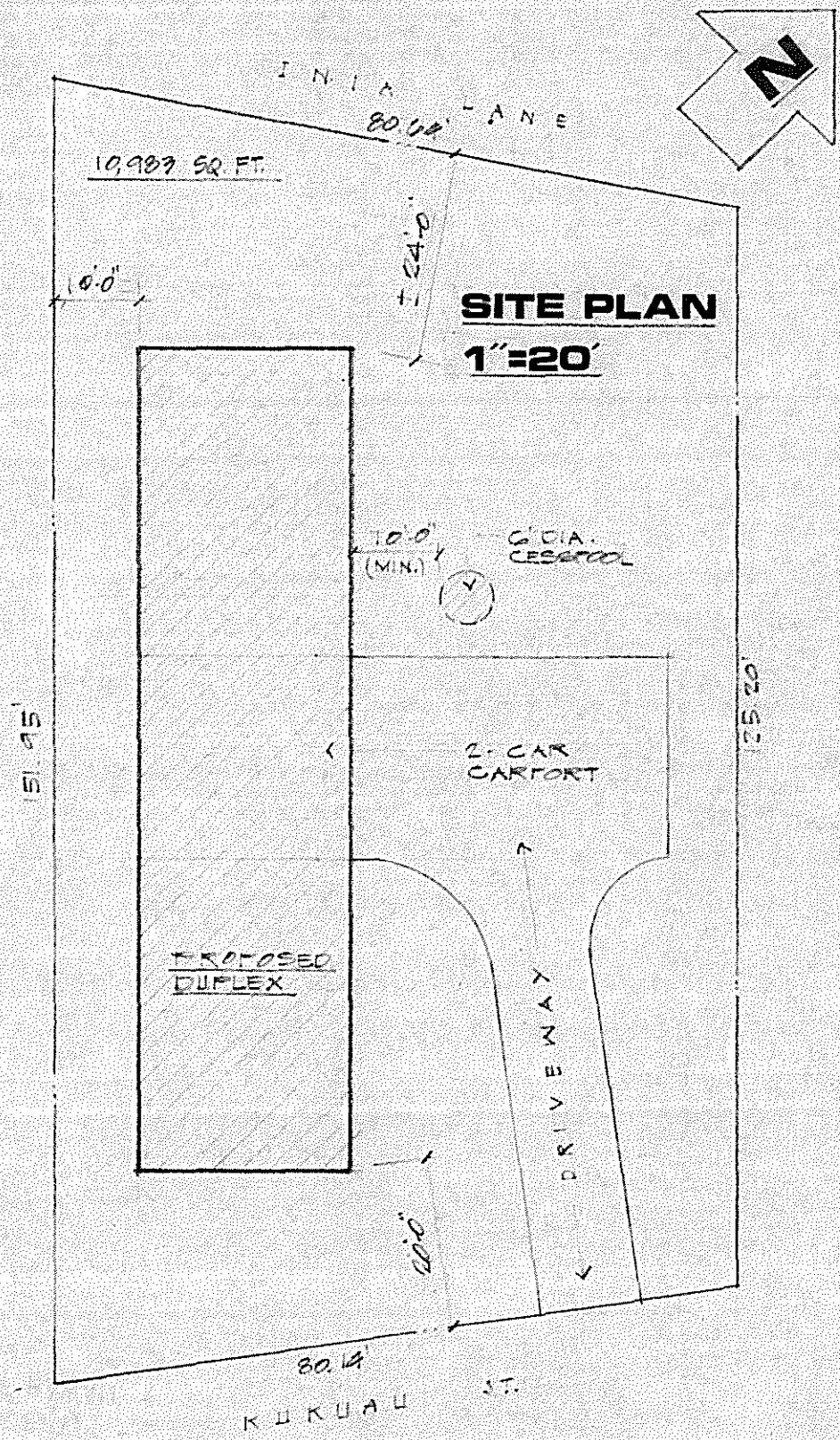

SITE PLAN
1"=20'

proposed duplex building for:
DWIGHT SPILLMAN