

August 13, 1987

Mr. Nicholas Vegas
P.O. Box 134
Kapaau, HI 96755

Dear Mr. Vegas:

Ohana Dwelling Permit (OD 87-118)
Tax Map Key: 5-4-11:106, Lot 22

The subject application has been reviewed by the concerned agencies and notes:

1. The subject tax map key parcel is served by an acceptable street;
2. The subject application can meet with the State Department of Health wastewater treatment and disposal systems requirements;
3. The copy of document(s) received relating to subject tax map key parcel to establish title and exhibits contained therein do not include any deed restriction or covenant to prohibit construction of requested ohana dwelling; and,
4. The submitted revised site plan denotes two off-street parking stalls on the property.

In view of the above, by this letter, you are hereby granted permission to construct the Ohana Dwelling subject to the following condition(s):

- (a) The building permit for the Ohana Dwelling shall be secured on or before August 13, 1989. If the applicant and/or owner fails to secure a building permit within two (2) years of the date of this letter, permission to construct the subject ohana dwelling shall be deemed void. A time extension may be granted for good cause, provided, the permittee and/or owner applies in writing at least forty-five (45) calendar days before the expiration of the two (2) year period.

Mr. Nicholas Vegas
Page 2
August 13, 1987

- (b) Off-street parking space for two vehicles is designated on the submitted revised site plan to fulfill the off-street parking requirement. The off-street parking spaces may not be employed for storage or other use unless and until approved alternative on-site parking arrangements are established.
- (c) All construction drawings together with approved site plan drawn to scale submitted with the ohana dwelling building permit application shall denote location and identify required two (2) off-street parking spaces.
- (d) The applicant shall comply with the County's Driveway Ordinance and denote existing driveway access via Kynnersly Road on revised site plan and/or building plans submitted for building permit application. A copy of August 3, 1987, Department of Public Works memorandum is enclosed for your file.
- (e) The ohana dwelling shall conform to all requirements of codes and statutes pertaining to building construction.
- (f) The applicant shall conform to State Department of Health standards and regulations and following comment(a) dated July 31, 1987:

"Please identify location of existing private sewage disposal system."
- (g) This Ohana Dwelling permit is subject to all other applicable rules, regulations and requirements, including but not limited to those of the Planning Department, Department of Public Works, and State Department of Health.

Please bring or attach a copy of this Permit to expedite processing the building plans and building permit application to construct the ohana dwelling. Should you have any questions regarding the above, please feel free to contact either Masa Onuma or William Yamanoha of my staff at 961-8289.

Sincerely,



ALBERT LONO LYMAN
Planning Director

WRV:stn
Enc.

cc: Department of Health,
Chief Sanitarian
Department of Public Works
Real Property Tax Division

AUG 14 1987

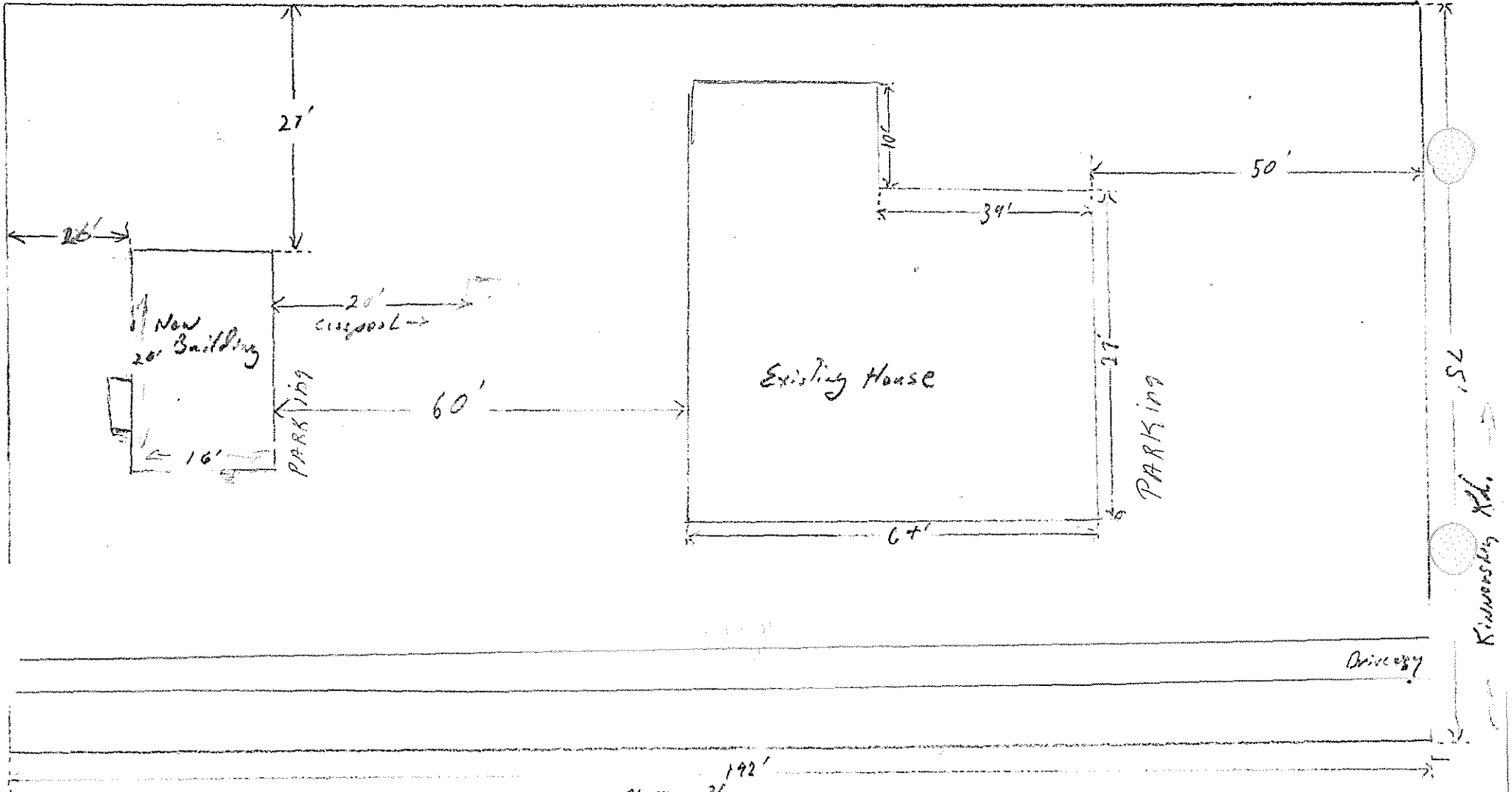
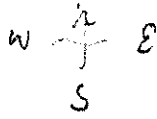

192'
Plot Plane
Nichols Vegas
Lot No. — 22
Tax Key — 5401106
Kinwensky Rd. North K.L.1.

152'
Kinwensky Rd.

Driveway