

September 3, 1987

Kalani Sunset Corporation
P.O. Box 5170
Kailua-Kona, HI 96745

Dear Gentlemen:

Ohana Dwelling Permit (OD 87-125)
Tax Map Key: 7-6-24:20

The subject application has been reviewed by the concerned agencies and note:

1. The subject tax map key parcel is served by an acceptable street;
2. The subject application can meet with the State Department of Health wastewater treatment and disposal systems requirements;
3. The copy of original recorded Warranty Deed relating to subject tax map key parcel to establish title and exhibits contained therein do not include any deed restriction or covenant to prohibit construction of requested ohana dwelling; and,
4. The submitted July 27, 1987 site plan denotes three (3) off-street parking stalls on the property.

In view of the above, by this letter, you are hereby granted permission to construct the Ohana Dwelling subject to the following condition(s):

- (a) The building permit for the Ohana Dwelling shall be secured on or before September 3, 1989. If the applicant and/or owner fails to secure a building permit within two (2) years of the date of this letter, permission to construct the subject ohana dwelling shall be deemed void. A time extension may be granted for good cause, provided, the permittee and/or owner applies in writing at least forty-five (45) calendar days before the expiration of the two (2) year period.

Kalani Sunset Corporation
Page 2
September 3, 1987

- (b) Off-street parking space for minimum two (2) vehicles is designated on the submitted site plan to fulfill the off-street parking requirement. The minimum required two (2) off-street parking spaces may not be employed for storage or other use unless and until approved alternative on-site parking arrangements are established.
- (c) All construction drawings together with approved site plan drawn to scale submitted with the ohana dwelling building permit application shall denote location and identify required two (2) or more off-street parking spaces.
- (d) The ohana dwelling shall conform to all requirements of codes and statutes pertaining to building construction.
- (e) The applicant shall conform to State Department of Health standards and regulations and following comment(s) dated August 19, 1987:

"Please identify location of new private sewage disposal systems."

(f) This Ohana Dwelling permit is subject to all other applicable rules, regulations and requirements, including but not limited to those of the Planning Department, Department of Public Works, and State Department of Health.

Please bring or attach a copy of this Permit to expedite processing the building plans and building permit application to construct the ohana dwelling. Should you have any questions regarding the above, please feel free to contact either Masa Onuma or William Yamanoha of my staff at 961-8280.

Sincerely,

ALBERT LONO LYMAN
Planning Director

WRY:etn

cc: Department of Health,
Chief Sanitarian
Department of Public Works
Real Property Tax Division

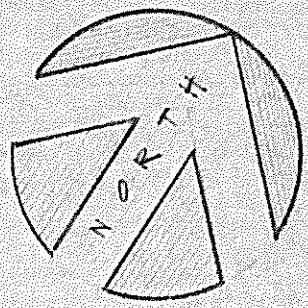
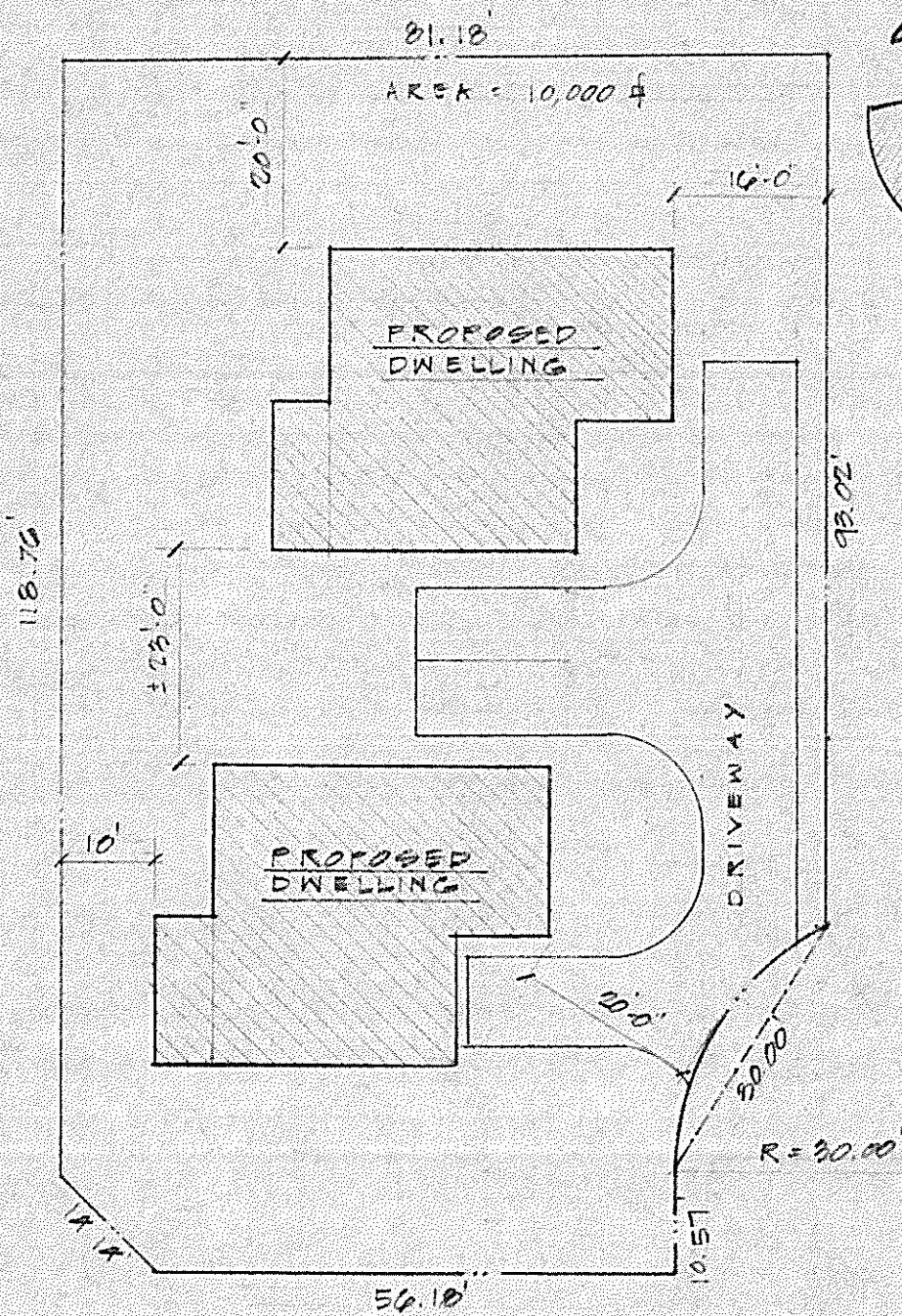

SITE PLAN

1"=20'

TAX MAP KEY: 7-6-24-20 LOT 20-A
 "KALANI MAKAI" UNIT 1
 HOLEALOA, NORTH KONA HAWAII