

March 21, 1988

Mrs. Beverly Takaba
c/o Mr. Gerald Kodama
1301 Moanui Street
Honolulu, HI 96811

Dear Mrs. Takaba:

Ohana Dwelling Permit (OD 87-191)
Tax Map Key: 2-2-40:61, Lot 8B

The subject application has been reviewed by the concerned agencies and notes:

1. The file application number OD 87-197 referenced in earlier correspondence is incorrect and is hereby corrected to read - Ohana Dwelling Application (OD 87-191);
2. The subject tax map key parcel is served by an acceptable street;
3. The subject application can meet with the State Department of Health wastewater treatment and disposal systems requirements;
4. The copy of document(s) received relating to subject tax map key parcel to establish title and exhibits contained therein do not include any deed restriction or covenant to prohibit construction of requested ohana dwelling; and,
5. The submitted revised site plan denotes two off-street parking stalls on the property.

In view of the above, by this letter, you are hereby granted permission to construct the Ohana Dwelling subject to the following condition(s):

- (a) The building permit for the Ohana Dwelling shall be secured on or before March 21, 1990. If the applicant and/or owner fails to secure a building permit within two (2) years of the date of this letter, permission to construct the

MAR 22 1988

Mrs. Beverly Takaba
Page 2
March 21, 1988

subject ohana dwelling shall be deemed void. A time extension may be granted for good cause, provided, the permittee and/or owner applies in writing at least forty-five (45) calendar days before the expiration of the two (2) year period.

- (b) Off-street parking space for two vehicles is designated on the submitted site plan to fulfill the off-street parking requirement. The off-street parking spaces may not be employed for storage or other use unless and until approved alternative on-site parking arrangements are established.
- (c) All construction drawings together with approved site plan drawn to scale submitted with the ohana dwelling building permit application shall denote location and identify required two (2) off-street parking spaces.
- (d) The applicant shall comply or secure variance from established flood regulations. A copy of February 26, 1988 Department of Public Works memorandum is enclosed for your file.
- (e) The ohana dwelling shall conform to all requirements of codes and statutes pertaining to building construction.
- (f) This Ohana Dwelling permit is subject to all other applicable rules, regulations and requirements, including but not limited to those of the Planning Department, Department of Public Works, and State Department of Health.

Please bring or attach a copy of this Permit to expedite processing the building plans and building permit application to construct the ohana dwelling. Should you have any questions regarding the above, please feel free to contact either Masa Oana or William Yamanoa of my staff at 961-9288.

Sincerely,



ALBERT LONG LYMAN
Planning Director

WRY:etn
Enc.

cc: Department of Health,
Chief Sanitarian
Department of Public Works
Real Property Tax Division

True North

PARCEL "2"

PARCEL "5"

PARCEL "4"

40 FOOT ROAD

To Kahaopea St

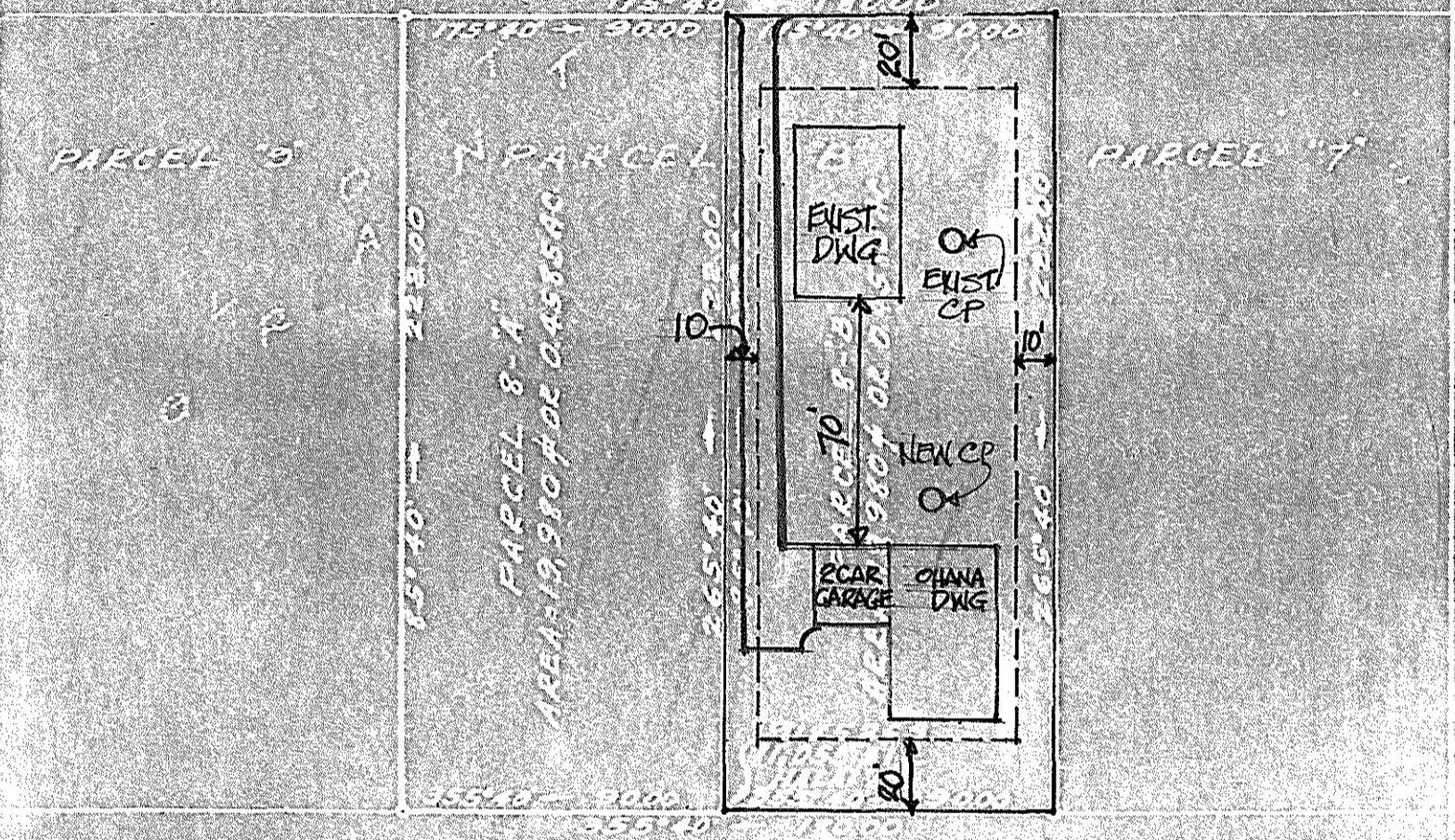

HAWAIIAN HOMES COMMISSION
OHANA DWG APPLICATION: BEVERLY TAKABA

PLAN SHOWING
 SUBDIVISION OF PARCEL 8 OF
 NAGAMINE'S SUBDIVISION NO. 1
 OF LOT 14 GRANT 10706
 Waiakea Homestead's First Series
 Waiakea, South Hilo, Hawaii, III
 Scale: 1" = 50 Ft. Nov 23, 1949
 Survey & Plan by W. K. Kamau Sr.
 Tax Map Key 2-2-40-449, 01, 95

Subdivider
 Kiyome Zukeran
 Honolulu, Oahu