

July 28, 1988

Mr. Andrew T. Coito
P.O. Box 195
Capt. Cook, HI 96704

Dear Mr. Coito:

Ohana Dwelling Permit (OD 88-83)
Tax Map Key: 8-2-05:19

The subject application has been reviewed by the concerned agencies and note:

1. The subject tax map key parcel is served by an acceptable street;
2. The subject application can meet with the State Department of Health wastewater treatment and disposal systems requirements;
3. The copy of document(s) received relating to subject tax map key parcel to establish title and exhibits contained therein do not include any deed restriction or covenant to prohibit construction of requested ohana dwelling; and,
4. The submitted site plan denotes two off-street parking stalls on the property.

In view of the above, by this letter, you are hereby granted permission to construct the Ohana Dwelling subject to the following condition(s):

- (a) The building permit for the Ohana Dwelling shall be secured on or before July 28, 1990. If the applicant and/or owner fails to secure a building permit within two (2) years of the date of this letter, permission to construct the subject ohana dwelling shall be deemed void. A time extension may be granted for good cause, provided, the permittee and/or owner applies in writing at least forty-five (45) calendar days before the expiration of the two (2) year period.

JUL 28 1988

Mr. Andrew T. Coito

Page 2

July 29, 1988

- (b) Off-street parking space for two vehicles is designated on the submitted site plan to fulfill the off-street parking requirement. The off-street parking spaces may not be employed for storage or other use unless and until approved alternative on-site parking arrangements are established.
- (c) All construction drawings together with approved site plan drawn to scale submitted with the ohana dwelling building permit application shall denote location and identify required two (2) off-street parking spaces.
- (d) The ohana dwelling shall conform to all requirements of codes and statutes pertaining to building construction.
- (e) The proposed driveway shall comply with the County's driveway ordinance. A copy of April 27, 1988 Department of Public Works memorandum is enclosed for perusal and file.
- (f) This Ohana Dwelling permit is subject to all other applicable rules, regulations and requirements, including but not limited to those of the Planning Department, Department of Public Works, and State Department of Health.

Please bring or attach a copy of this Permit to expedite processing the building plans and building permit application to construct the ohana dwelling. Should you have any questions regarding the above, please feel free to contact either Masa Onuma or William Yamanoa of my staff at 961-9288.

Sincerely,



ALBERT LONO LYMAN
Planning Director

WRY:etn

Enc.

cc: Department of Health,
Chief Sanitarian
Department of Public Works
Real Property Tax Division

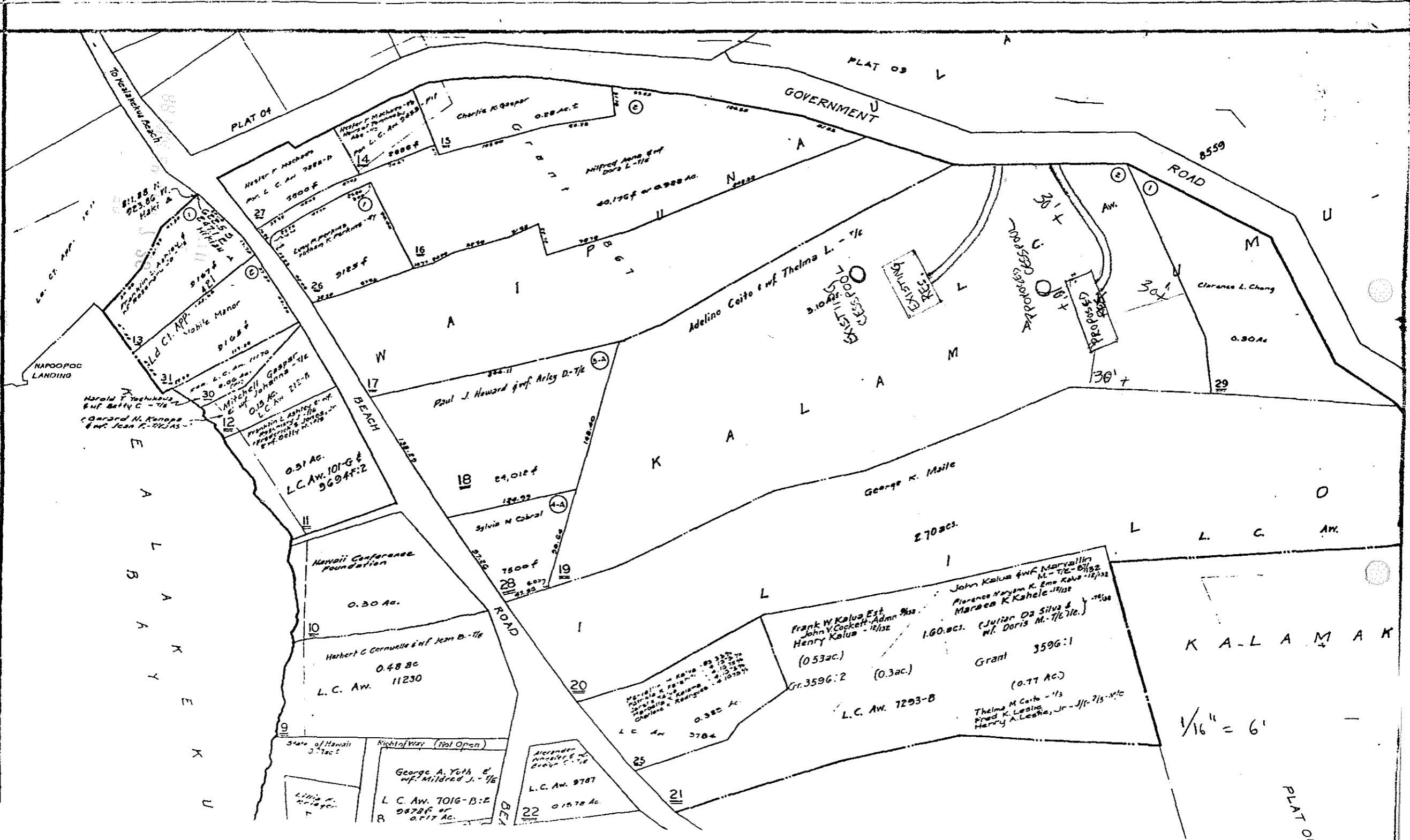

PLAT 04

PLAT 03

GOVERNMENT ROAD

ROAD

TO KAILUA BEACH

NAPOPOO LANDING

E
A
L
B
A
K
Y
E
K
U

K
A
-
L
A
M
A
K

PLAT 01

Master F. Mochales
L.C. Aw. 7888-B
9800 f

Charlie K. Gesser
0.28 Ac. ±

Milfred Anne & wife
Doris E. - 1/16
40,176 f or 0.928 Ac.

31
Mildred C. App.
Mobile Manor
9187 f

30
Mitchell J. Gessner
& wife Johanna
0.13 Ac.
L.C. Aw. 215-B

30
Franklin L. Ashby & wife
Josephine J. - 1/16
L.C. Aw. 11230

31
Harold F. Yoshikawa
& wife Betty C. - 1/16
Garland H. Kenops
& wife Jean F. - 1/16

0.51 Ac.
L.C. Aw. 101-G &
9604-F:2

Hawaii Conference
Foundation
0.30 Ac.

Herbert C. Cernulle & wife Jean D. - 1/16
0.48 Ac
L.C. Aw. 11230

State of Hawaii
3.1 ac

Right of Way (Not Open)
George A. Yuth &
wife Mildred J. - 1/16
L.C. Aw. 7016-B:2
9878 f or
0.17 Ac.

Alexander
Alexander &
Gordon C. - 1/16
L.C. Aw. 9787
0.1578 Ac

Paul J. Howard & wife Arley D. - 1/16

Sylvia M. Cabral
7500 f
L.C. Aw. 28

John Kalua & wife Maryallin
M. - 7/16 - 6/15/32
Florence Maryam K. Ems Kalua - 12/1/32
Marcea K. Kahele - 1/1/32
1.60 acs. (Julian Da Silva &
wife Doris M. - 7/16/71e.)
Grant 3596:1
(0.77 Ac)
Thelma M. Corio - 1/16
Fred K. Leslie
Henry A. Leslie, Jr. - 1/16 - 7/15 - 1/16

Frank W. Kalua, Est.
John V. Cockett - Admn 9/1/32
Henry Kalua - 12/1/32
(0.53 ac.)
Gr. 3596:2 (0.3 ac.)
L.C. Aw. 7293-B

John Kalua & wife Maryallin
M. - 7/16 - 6/15/32
Florence Maryam K. Ems Kalua - 12/1/32
Marcea K. Kahele - 1/1/32
1.60 acs. (Julian Da Silva &
wife Doris M. - 7/16/71e.)
Grant 3596:1
(0.77 Ac)
Thelma M. Corio - 1/16
Fred K. Leslie
Henry A. Leslie, Jr. - 1/16 - 7/15 - 1/16

1/16" = 6'