

March 20, 1989

Mrs. Kathleen L. Brilhante  
1342 Kilauea Avenue  
Hilo, Hawaii 96720

Dear Mrs. Brilhante:

Ohana Dwelling Permit (OD 89-58)  
Tax Map Key: 2-4-13:102, Lot 10-A

The subject application has been reviewed by the concerned agencies and note:

1. The subject tax map key parcel is served by an acceptable street;
2. The subject application can meet with the State Department of Health wastewater treatment and disposal systems requirements;
3. The copy of document(s) received relating to subject tax map key parcel to establish title and exhibits contained therein do not include any deed restriction or covenant to prohibit construction of requested ohana dwelling; and,
4. The submitted site plan denotes two off-street parking stalls on the property.

In view of the above, by this letter, you are hereby granted permission to construct the Ohana Dwelling (NEW DUPLEX) subject to the following condition(s):

- (a) The building permit for the Ohana Dwelling shall be secured on or before March 20, 1991. If the applicant and/or owner fails to secure a building permit within two (2) years of the date of this letter, permission to construct the subject ohana dwelling shall be deemed void. A time extension may be granted for good cause, provided, the permittee and/or owner applies in writing at least forty-five (45) calendar days before the expiration of the two (2) year period.

MAR 21 1989

Mrs. Kathleen L. Brilhante  
Page 2  
March 20, 1989

- (b) Off-street parking space for two vehicles is designated on the submitted site plan to fulfill the off-street parking requirement. The off-street parking spaces may not be employed for storage or other use unless and until approved alternative on-site parking arrangements are established.
- (c) All construction drawings together with approved site plan drawn to scale submitted with the ohana dwelling building permit application shall denote location and identify required two (2) off-street parking spaces.
- (d) A copy of March 7, 1989 Department of Public Works memorandum is enclosed for your file. The ohana dwelling shall conform to all requirements of codes and statutes pertaining to access building construction.
- (e) The applicant shall conform to State Department of Health standards and regulations and following comment(s) dated March 13, 1989:  
  
"Per 11-62, for use of single individual wastewater systems for Ohana, discharge is limited to 800 G.P.D. based on 200 gallons/bedroom/day. Effective 1/01/90 for developments above the UIC line, cesspools may not be allowed as means of individual wastewater system disposal."
- (f) This Ohana Dwelling permit is subject to all other applicable rules, regulations and requirements, including but not limited to those of the Planning Department, Department of Public Works, and State Department of Health.

Please bring or attach a copy of this Permit to expedite processing the building plans and building permit application to construct the ohana dwelling. Should you have any questions regarding the above, please feel free to contact either Masa Onuma or William Yamanoha of my staff at 961-8288.

Sincerely,



DUANE KANUHA  
Planning Director

WRY:etn  
Enc.  
cc: Department of Health,  
Chief Sanitarian  
Department of Public Works  
Real Property Tax Division

MAR 21 1989

REAR  
PROPERTY

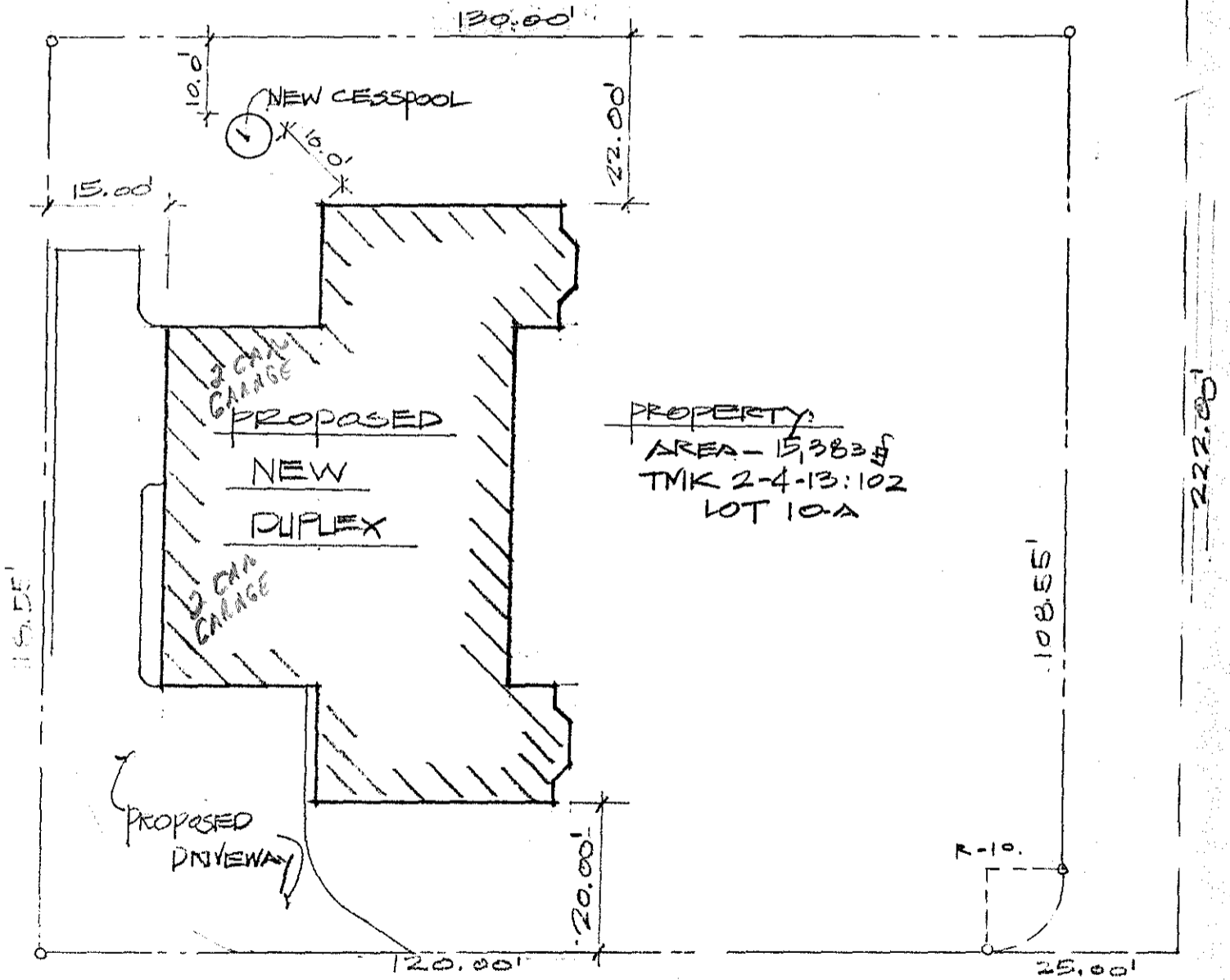

HELANI ST.

PLOT PLAN

1" = 20.00'