

April 28, 1989

Mr. and Mrs. Cye C. Fernandez
P.O. Box 1721
Pahoa, Hawaii 96778

Dear Mr. and Mrs. Fernandez:

Ohana Dwelling Permit (OD 89-108)
Tax Map Key: 1-5-80:21, Lot 13

The subject application has been reviewed by the concerned agencies and note:

1. The subject tax map key parcel is served by an acceptable street;
2. The subject application can meet with the State Department of Health wastewater treatment and disposal systems requirements;
3. The copy of document(s) received relating to subject tax map key parcel to establish title and exhibits contained therein do not include any deed restriction or covenant to prohibit construction of requested ohana dwelling; and,
4. The submitted site plan denotes two off-street parking stalls on the property.

In view of the above, by this letter, you are hereby granted permission to construct the Ohana Dwelling (DUPLEX CONVERSION) subject to the following condition(s):

- (a) The building permit for the Ohana Dwelling shall be secured on or before April 28, 1991. If the applicant and/or owner fails to secure a building permit within two (2) years of the date of this letter, permission to construct the subject ohana dwelling shall be deemed void. A time extension may be granted for good cause, provided, the permittee and/or owner applies in writing at least forty-five (45) calendar days before the expiration of the two (2) year period.

MAY 3 1989

Mr. and Mrs. Cye C. Fernandez
Page 2
April 28, 1989

- (b) Off-street parking space for two vehicles is designated on the submitted site plan to fulfill the off-street parking requirement. The off-street parking spaces may not be employed for storage or other use unless and until approved alternative on-site parking arrangements are established.
- (c) All construction drawings together with approved site plan drawn to scale submitted with the ohana dwelling building permit application shall denote location and identify required two (2) off-street parking spaces.
- (d1) The ohana dwelling shall conform to all requirements of codes and statutes pertaining to access and building construction.
- (d2) Applicant shall secure a driveway permit prior to constructing a permanent driveway connection.
- (e) The applicant shall conform to State Department of Health standards and regulations and following comment(s) dated April 17, 1989:

"The use of cesspools as means of individual wastewater disposal above the UIC line may not be allowed effective January 1, 1990.

Use of an individual wastewater system limited to four bedrooms or 800 gallons per day based on 200 gallons/bedroom/day."

(f) This Ohana Dwelling permit is subject to all other applicable rules, regulations and requirements, including but not limited to those of the Planning Department, Department of Public Works, and State Department of Health.

Please bring or attach a copy of this Permit to expedite processing the building plans and building permit application to construct the ohana dwelling. Should you have any questions regarding the above, please feel free to contact either Masa Onuma or William Yamanoha of my staff at 961-8288.

Sincerely,

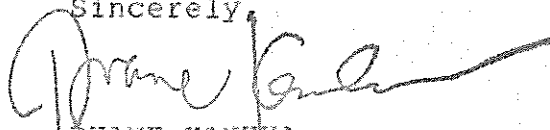

DUANE KANUHA
Planning Director

WRY/MO:etn
cc: Department of Health,
Chief Sanitarian
Department of Public Works
Real Property Tax Division

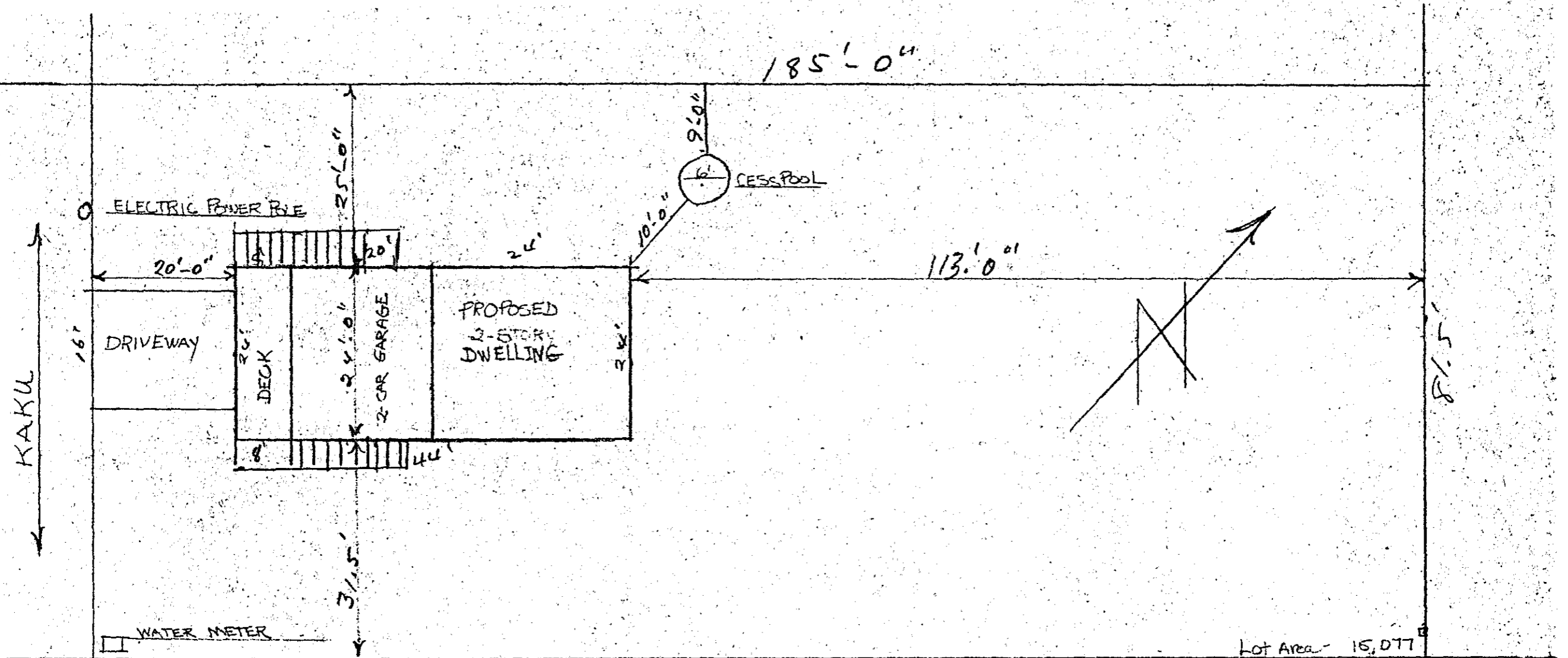

PLOT PLAN

1/16" = 1'-0"

OWNER: CYE C. FERNANDEZ
 AND NAOMI S. FERNANDEZ
 ADDRESS: P.O. BOX 1721, Paloa, HI. 96718
 PHONE 966-7210
 TMK: 3-1-5-80 Lot 21
 HAWAIIAN BEACHES SUB DIVISION
 BUILDER: McMurray Const. Co.
 P.O. BOX 1482
 Paloa, HI. 96718
 phone 965-7377
 USC # BC 100 17

95x5