

September 26, 1989

Blackfield Hawaii Corp.
1221 Kapiolani Blvd., Suite 700
Honolulu, Hawaii 96814

Gentlemen:

Ohana Dwelling Permit (OD 89-323)
Tax Map Key: 7-6-24:9, Lot 9

The subject application has been reviewed by the concerned agencies and notes:

1. The subject tax map key parcel is served by an acceptable street;
2. The subject application can meet with the State Department of Health wastewater treatment and disposal systems requirements;
3. The copy of document(s) received relating to subject tax map key parcel to establish title and exhibits contained therein do not include any deed restriction or covenant to prohibit construction of requested ohana dwelling; and,
4. The submitted revised site plan denotes two off-street parking stalls on the property.

In view of the above, by this letter, you are hereby granted permission to construct the Ohana Dwelling (NEW DUPLEX) subject to the following condition(s):

- (a) The building permit for the Ohana Dwelling shall be secured on or before September 26, 1991. If the applicant and/or owner fails to secure a building permit within two (2) years of the date of this letter, permission to construct the subject ohana dwelling shall be deemed void. A time extension may be granted for good cause, provided, the permittee and/or owner applies in writing at least forty-five (45) calendar days before the expiration of the two (2) year period.
- (b) Off-street parking space for two vehicles is designated on the submitted revised site plan to fulfill the off-street parking requirement. The off-street parking spaces may not

SEP 27 1989

Blackfield Hawaii Corp.

Page 2

September 26, 1989

be employed for storage or other use unless and until approved alternative on-site parking arrangements are established.

- (c) All construction drawings together with approved revised site plan drawn to scale submitted with the ohana dwelling building permit application shall denote location and identify required two (2) off-street parking spaces.
- (d) Should any unanticipated archaeological sites such as burials be discovered, work shall cease and the Department of Land and Natural Resources-Historic Sites Section, shall be notified as required by Chapter 6E, Hawaii Revised Statutes.
- (e) The ohana dwelling shall conform to all requirements of codes and statutes pertaining to access and building construction.
- (f) The applicant shall conform to State Department of Health standards and regulations and following comment(s) dated August 30, 1989:

"An individual wastewater system may service a maximum of 800 gallons per day of sewage, which is generated from a single or multiple dwelling unit complex, containing a total of only four (4) bedrooms."
- (g) This Ohana Dwelling permit is subject to all other applicable rules, regulations and requirements, including but not limited to those of the Planning Department, Department of Public Works, and State Department of Health.

Please bring or attach a copy of this Permit to expedite processing the building plans and building permit application to construct the ohana dwelling. Should you have any questions regarding the above, please feel free to contact either Masa Onuma or William Yamanoha of my staff at 961-8288.

Sincerely,



DUANE KANAHA
Planning Director

WRY:etn

cc: Department of Health,
Chief Sanitarian
Department of Public Works
Real Property Tax Division

LOT 9
10,386 SQ. FT.
 124.16

TRUE NORTH
 SCALE 1"=25'

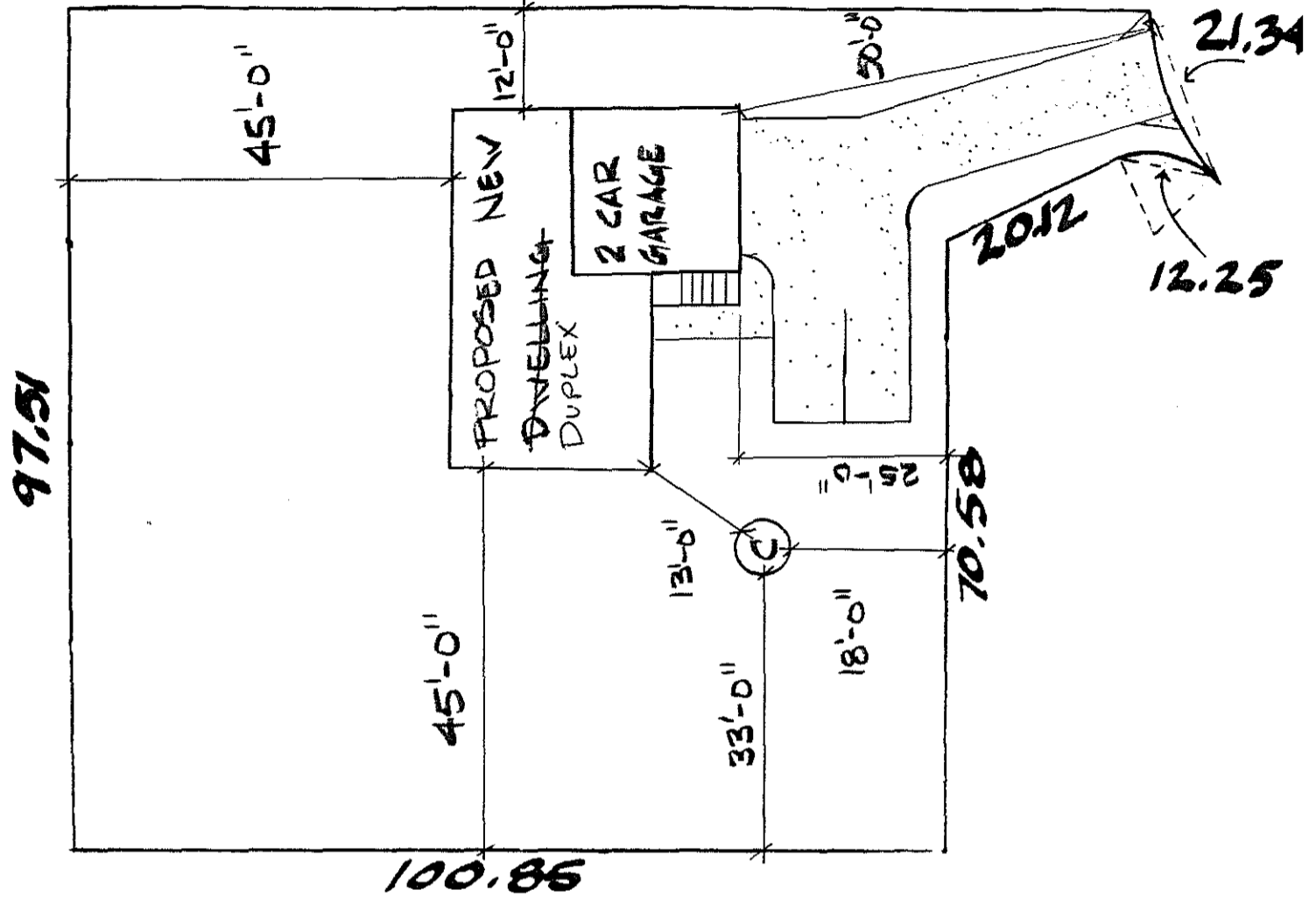

| | | |
|------|------------------|-----|
| DATE | PROJECT | |
| | POINSETTA VILLAS | |
| | T.M.K. | LOT |
| | 7-6-24:9 | 9 |



**BLACKFIELD
 HAWAII
 CORPORATION**

1221 KAPIOLANI BOULEVARD
 SUITE 700
 HONOLULU, HAWAII 96814

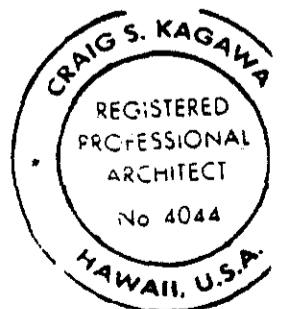

THIS WORK WAS PREPARED BY
 UNDER MY SUPERVISION AND
 CONSTRUCTION OF THIS PROJECT
 UNDER MY SUPERVISION

SIGNATURE