

October 12, 1989

Mr. Daryl L. Smith  
P.O. Box 2341  
Kamuela, HI 96743

Dear Mr. Smith:

Ohana Dwelling Permit (OD 89-377)  
Tax Map Key: 6-4-20:18, Lot 71

The subject application has been reviewed by the concerned agencies and note:

1. The subject tax map key parcel is served by an acceptable street;
2. The subject application can meet with the State Department of Health wastewater treatment and disposal systems requirements;
3. The copy of document(s) received August 21 and October 11, 1989 relating to subject tax map key parcel to establish title and exhibits contained therein do not include any deed restriction or covenant to prohibit construction of requested ohana dwelling; and,
4. The submitted site plan denotes two off-street parking stalls on the property.

In view of the above, by this letter, you are hereby granted permission to construct the Ohana Dwelling subject to the following condition(s):

- (a) The building permit for the Ohana Dwelling shall be secured on or before October 12, 1991. If the applicant and/or owner fails to secure a building permit within two (2) years of the date of this letter, permission to construct the subject ohana dwelling shall be deemed void. A time extension may be granted for good cause, provided, the permittee and/or owner applies in writing at least forty-five (45) calendar days before the expiration of the two (2) year period.
- (b) Off-street parking space for two vehicles is designated on the submitted site plan to fulfill the off-street parking requirement. The off-street parking spaces may not be

OCT 16 1989

Mr. Daryl L. Smith  
Page 2  
October 12, 1989

employed for storage or other use unless and until approved alternative on-site parking arrangements are established.

- (c) All construction drawings together with approved site plan drawn to scale submitted with the ohana dwelling building permit application shall denote location and identify required two (2) off-street parking spaces.
- (d1) Access to both dwellings shall be from a single driveway access. Maximum width of the driveway shall not exceed 28 feet including flares.
- (d2) The ohana dwelling shall conform to all requirements of codes and statutes pertaining to access and building construction.
- (e) The applicant shall conform to State Department of Health standards and regulations and following comment(s) dated September 26, 1989:

"An individual wastewater system may service a maximum of 600 gallons per day of sewage, which is generated from a single or multiple dwelling unit complex, containing a total of only four (4) bedrooms.

The minimum setback requirements for cesspools as per Administrative Rules 11-62 must be met."

- (f) This Ohana Dwelling permit is subject to all other applicable rules, regulations and requirements, including but not limited to those of the Planning Department, Department of Public Works, and State Department of Health.

Please bring or attach a copy of this Permit to expedite processing the building plans and building permit application to construct the ohana dwelling. Should you have any questions regarding the above, please feel free to contact either Masa Onuma or William Yamaoka of my staff at 961-8288.

Sincerely,

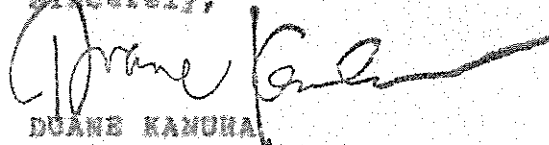

DUANE KAMOHALA  
Planning Director

WRY:etn  
cc: Department of Health,  
Chief Sanitarian  
Department of Public Works  
Real Property Tax Division

OCT 16 1989

Tmk 3/6 4 20:18 LOT 17

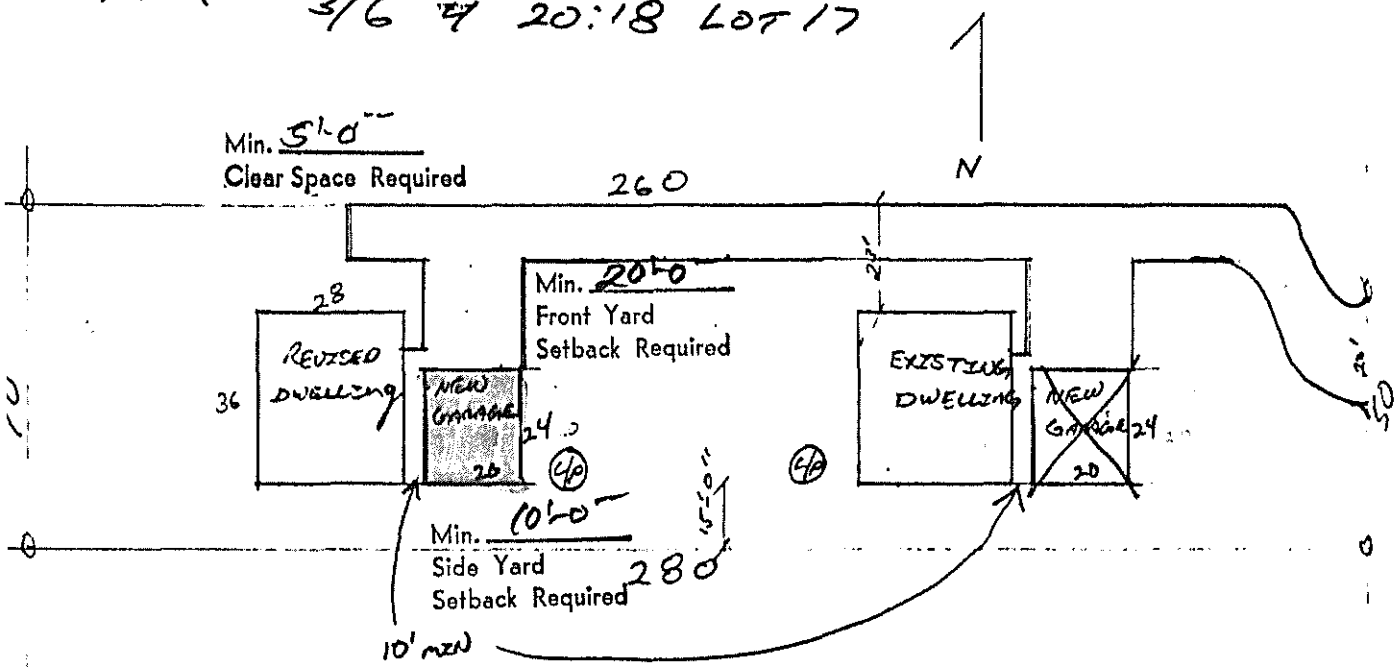

Scale 1/4" = 10'-0"

# REVISED PLOT PLAN

BIG PERMIT # 892406

PERMITS REQUIRED FROM THE  
ENGINEERING DIVISION OF THE  
DEPARTMENT OF PUBLIC WORKS:

- GRADING PERMIT: IN ACCORDANCE WITH CHAPTER 10, HAWAII COUNTY CODE, AS AMENDED, A PERMIT MAY BE REQUIRED FOR LOT GRADING (EXCAVATION AND OR FILL) WORK BEYOND THE BUILDING LINES.
  - DRIVEWAY PERMIT: IN ACCORDANCE WITH CHAPTER 22, HAWAII COUNTY CODE, A PERMIT SHALL BE OBTAINED FOR DRIVEWAY CONSTRUCTION WORK WITHIN THE COUNTY RIGHT-OF-WAY.
- DRAINAGE: NO BUILDING SHALL BE CONSTRUCTED WITHIN OR OVER A NATURAL OR MAN-MADE DRAINAGE COURSE.

## ENGINEERING DIVISION

These plans accompanied building permit application on

Date 12/07/89 G.L.G.

**APPROVED**  
*[Signature]*  
Director, County Planning Department  
Date: 12/7/89

This set of approved plans and specifications shall be kept on job site at all times during construction.

Date \_\_\_\_\_ 19\_\_\_\_

APPROVED \_\_\_\_\_  
BUILDING DIVISION C-157