

November 15, 1989

Mrs. Audrey B. Burns
RR 2 Box 4014
Pahoa, Hawaii 96778

Dear Mrs. Burns:

Ohana Dwelling Permit (CD 89-456)
Tax Map Key: 1-4-67:39, Lot 51

The subject application has been reviewed by the concerned agencies and notes:

1. The subject tax map key parcel is served by an acceptable street;
2. The subject application can meet with the State Department of Health wastewater treatment and disposal systems requirements;
3. The copy of document(s) received October 9, October 24, and November 1, 1989 relating to subject tax map key parcel to establish title and exhibits contained therein do not include any deed restriction or covenant to prohibit construction of requested ohana dwelling; and,
4. The submitted site plan denotes two off-street parking stalls on the property.

In view of the above, by this letter, you are hereby granted permission to construct the Ohana Dwelling (DUPLEX CONVERSION) subject to the following condition(s):

- (a) The building permit for the Ohana Dwelling shall be secured on or before November 15, 1991. If the applicant and/or owner fails to secure a building permit within two (2) years of the date of this letter, permission to construct the subject ohana dwelling shall be deemed void. A time extension may be granted for good cause, provided, the permittee and/or owner applies in writing at least

NOV 17 1989

Mrs. Ardythe B. Haxas
Page 2
November 15, 1969

forty-five (45) calendar days before the expiration of the two (2) year period.

- (b) Off-street parking space for two vehicles is designated on the submitted site plan to fulfill the off-street parking requirement. The off-street parking spaces may not be employed for storage or other use unless and until approved alternative on-site parking arrangements are established.
- (c) All construction drawings together with approved site plan drawn to scale submitted with the ohana dwelling building permit application shall denote location and identify required two (2) off-street parking spaces.
- (d) The applicant must comply with established flood regulations. A copy of October 19, 1969 Department of Public Works memorandum is enclosed for your file.
- (e) The ohana dwelling shall conform to all requirements of codes and statutes pertaining to access and building construction.
- (f) The applicant shall conform to State Department of Health standards and regulations and following comment(s) dated October 20, 1969:

"Per Administrative Rule, Title 11, Chapter 62, Wastewater, a single individual wastewater system (IWS) may receive no more than 360 gallons of sewage per day based on 260 gallons per bedroom per day. This limits discharge into a single IWS to four bedrooms. Developments which exceed four bedrooms must install a additional IWS.

No individual wastewater system shall be located at any point having less than the minimum distances indicated in Chapter 62. Also, adequate land space is needed to construct a backup disposal system if the present system fails."

- (g) This Ohana Dwelling permit is subject to all other applicable rules, regulations and requirements, including but not limited to those of the Planning Department, Department of Public Works, and State Department of Health.

Please bring or attach a copy of this Permit to expedite processing the building plans and building permit application to construct the ohana dwelling. Should you have any questions

Mrs. Ardyltha B. Harms
Page 3
November 13, 1969

regarding the above, please feel free to contact either Mass Ounce
or William Yamashita of my staff at 961-3288.

Sincerely,

William L. Moore
DUANE KANURA
Planning Director

WRY:ata

Enc.

cc: Department of Health,
Chief Sanitarian
Department of Public Works
Real Property Tax Division

bcc: Rod/Rick
Corp. Counsel
Master File

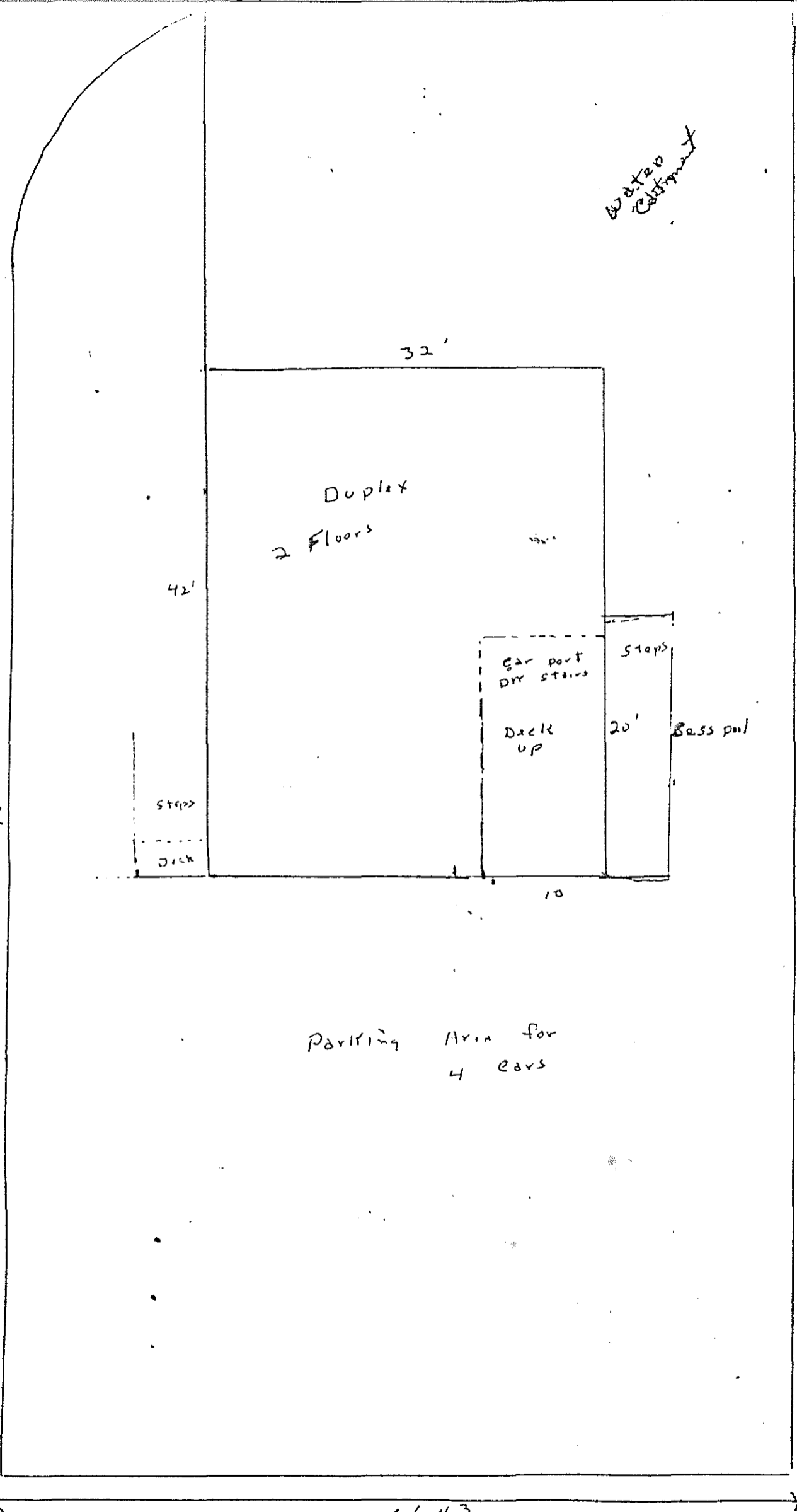

Water Catchment

32'

Duplex
2 Floors

42'

Gar port
or stairs

Steps

Deck
up

20'

Bass pool

Step

Deck

10

Parking Area for
4 cars

103.08

123.08

66.43

Scale - 1" = 10 FT