

December 1, 1989

Ms. Evelyn V. Chaidez  
260 Kamehameha Avenue, #207  
Hilo, Hawaii 96720

Dear Ms. Chaidez:

Ohana Dwelling Permit (OD 89-863)  
Tax Map Key: 7-6-24:7, Lot 7

The subject application has been reviewed by the concerned agencies and note:

1. The subject tax map key parcel is served by an acceptable street;
2. The subject application can meet with the State Department of Health wastewater treatment and disposal systems requirements;
3. The copy of document(s) received relating to subject tax map key parcel to establish title and exhibits contained therein do not include any deed restriction or covenant to prohibit construction of requested ohana dwelling; and,
4. The submitted site plan denotes two off-street parking stalls on the property.

In view of the above, by this letter, you are hereby granted permission to construct the Ohana Dwelling subject to the following condition(s):

- (a) The building permit for the Ohana Dwelling shall be secured on or before December 1, 1991. If the applicant and/or owner fails to secure a building permit within two (2) years of the date of this letter, permission to construct the subject ohana dwelling shall be deemed void. A time extension may be granted for good cause, provided, the permittee and/or owner applies in writing at least forty-five (45) calendar days before the expiration of the two (2) year period.

DEC 4 1989

Mr. Evelyn V. Cheidez  
Page 2  
December 1, 1989

- (b) Off-street parking space for two vehicles is designated on the submitted site plan to fulfill the off-street parking requirement. The off-street parking spaces may not be employed for storage or other use unless and until approved alternative on-site parking arrangements are established.
- (c) All construction drawings together with approved site plan drawn to scale submitted with the ohana dwelling building permit application shall denote location and identify required two (2) off-street parking spaces.
- (d) The ohana dwelling shall conform to all requirements of codes and statutes pertaining to access and building construction.
- (e) The applicant shall conform to State Department of Health standards and regulations and following comment(s) dated November 7, 1989:

"Per Administrative Rule, Title 11, Chapter 62, Wastewater, a single individual wastewater system may receive no more than 800 gallons per day of sewage which is generated from a single or multiple dwelling unit complex containing a total of no more than four (4) bedrooms.

The minimum setback requirements for cesspools as per Administrative Rules 11-62 must be met."

- (f) This Ohana Dwelling permit is subject to all other applicable rules, regulations and requirements, including but not limited to those of the Planning Department, Department of Public Works, and State Department of Health.

Please bring or attach a copy of this Permit to expedite processing the building plans and building permit application to construct the ohana dwelling. Should you have any questions regarding the above, please feel free to contact either Masa Onuma or William Yamanoha of my staff at 961-8288.

Sincerely,

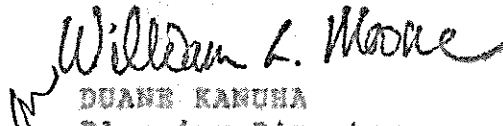
  
DUANE KANUHA  
Planning Director

WRV:etn  
cc: Department of Health,  
Chief Sanitarian  
Department of Public Works  
Real Property Tax Division

November 29, 1989

Ms. Evelyn Chaidez  
260 Kamehameha Avenue, # 207  
Hilo, HI 96720

Dear Ms. Chaidez:

Special Management Area (SMA) Use Permit  
Assessment Application  
Single family dwelling and ohana dwelling  
TMK: 7-6-24: 7; Holualoa, North Kona, Hawaii

We have received and reviewed the Special Management Area (SMA) Use Permit Assessment Application for the proposed dwellings. We find that the proposed construction of a single family dwelling and an ohana dwelling, pursuant to Article 25, Regulations for Ohana Dwelling, is outside the definition of "development" under Planning Commission Rule No. 9, Special Management Area Rules and Regulations. Therefore, the proposed actions are exempt from further SMA review.

Should you have any questions, please contact this office.

Sincerely,

*William L. Moore*

For DUANE KANUHA  
Planning Director

FRW:aeb

bcc: SMA Section

*ms  
7/13  
for  
at  
to  
by*

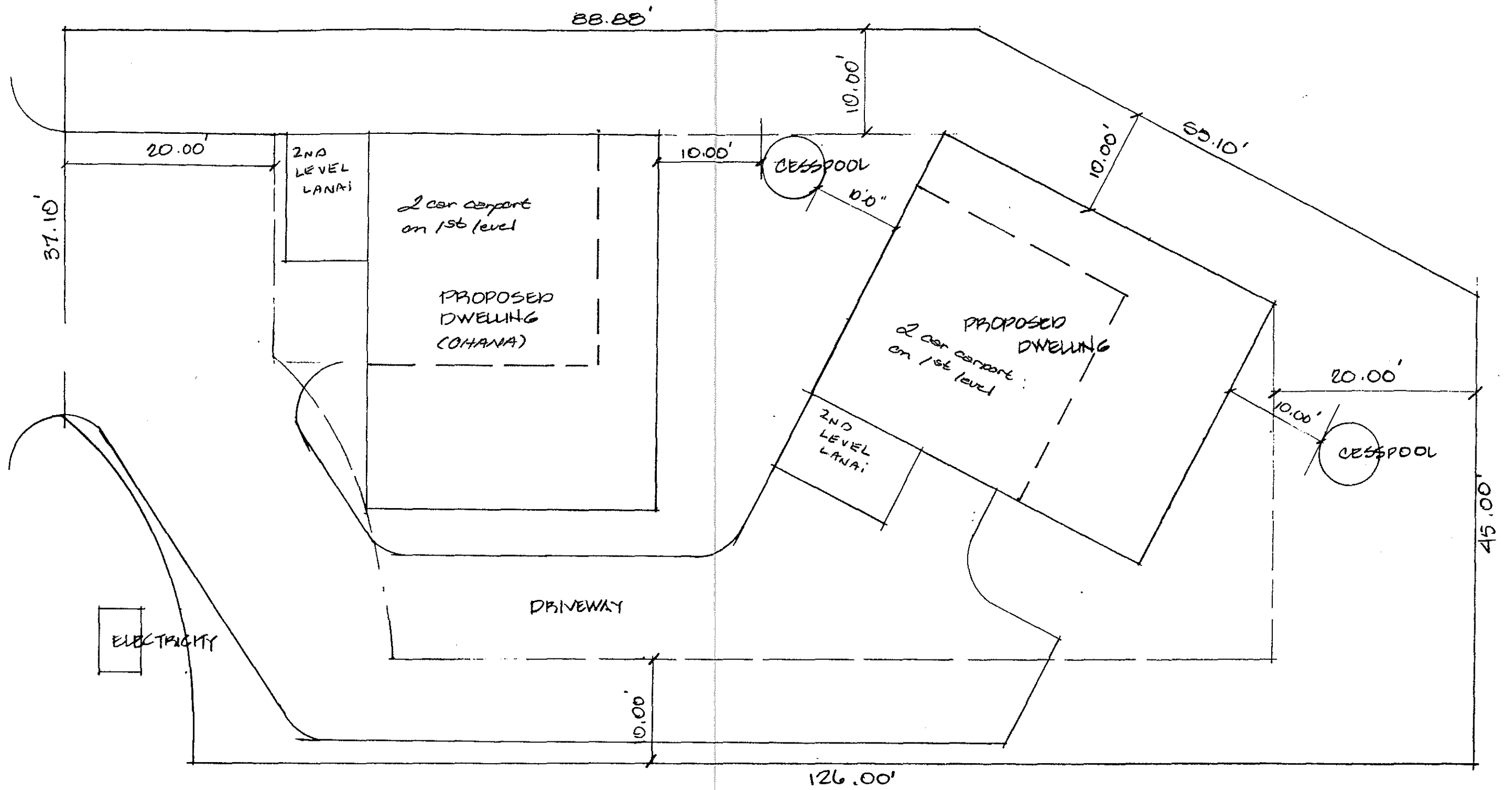

PLOT PLAN SC = 1" = 10' 0"

CHAIDEZ, LIMON, CASTRO  
 TMK 3-7-6-24-7