

February 14, 1990

Mr. Brooks Malcof
P.O. Box 1616
Pahoa, HI 96778

Dear Mr. Malcof:

Ohana Dwelling Permit (OD 89-605)
Tax Map Key: 6-4-17:16, Lot D

The subject application has been reviewed by the concerned agencies and note:

1. The subject tax map key parcel is served by an acceptable street;
2. The subject application can meet with the State Department of Health wastewater treatment and disposal systems requirements;
3. The copy of document(s) received October 20, 1989, December 11, 1989, and February 12, 1990 relating to subject tax map key parcel to establish title and exhibits contained therein do not include any deed restriction or covenant to prohibit construction of requested ohana dwelling; and,
4. The submitted site plan denotes two off-street parking stalls on the property.

In view of the above, by this letter, you are hereby granted permission to construct the Ohana Dwelling subject to the following condition(s):

- (a) The building permit for the Ohana Dwelling shall be secured on or before February 14, 1992. If the applicant and/or owner fails to secure a building permit within two (2) years of the date of this letter, permission to construct the subject ohana dwelling shall be deemed void. A time extension may be granted for good cause, provided, the permittee and/or owner applies in writing at least forty-five (45) calendar days before the expiration of the two (2) year period.
- (b) Off-street parking space for two vehicles is designated on the submitted site plan to fulfill the off-street parking requirement. The off-street parking spaces may not be

FEB 15 1990

Mr. Brooks Malocf
Page 2
February 14, 1990

employed for storage or other use unless and until approved alternative on-site parking arrangements are established.

- (c) All construction drawings together with approved site plan drawn to scale submitted with the ohana dwelling building permit application shall denote location and identify required two (2) off-street parking spaces.
- (d) The ohana dwelling shall conform to all requirements of codes and statutes pertaining to access and building construction.
- (e) The applicant shall conform to State Department of Health standards and regulations and following comment(s) dated December 11, 1989:

"Per Administrative Rule, Title 11, Chapter 62, Wastewater, a single individual wastewater system may receive no more than 800 gallons per day of sewage which is generated from a single or multiple dwelling unit complex containing a total of no more than four (4) bedrooms.

The minimum setback requirements for cesspools as per Administrative Rules 11-62 must be met.

The Department of Health would like to inform the applicant that wastewater rules are in the process of change and that comments to the project may change accordingly."

- (f) This Ohana Dwelling permit is subject to all other applicable rules, regulations and requirements, including but not limited to those of the Planning Department, Department of Public Works, and State Department of Health.

Please bring or attach a copy of this Permit to expedite processing the building plans and building permit application to construct the ohana dwelling. Should you have any questions regarding the above, please feel free to contact either Masa Onuma or William Yemanoha of my staff at 961-8288.

Sincerely,

William L. Moore

DUANE KANUHA
Planning Director

WAY:stn

cc: Department of Health,
Chief Sanitarian
Department of Public Works
Real Property Tax Division

348.00'

TMK: 3-6-4-16

PuuKapu, Waimea, Hawaii

owner Brooks & Jill Maloof

280.00'

75'

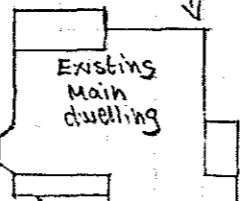

Existing Main dwelling

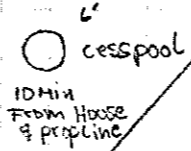

10 MIN FROM HOUSE & PROP LINE

20'-0" MIN

359.00'

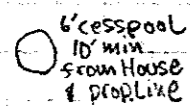

6' cesspool
10' min from House & prop line

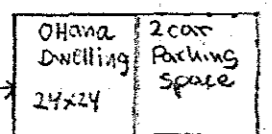

Ohana Dwelling
24x24

2 car Parking Space

20'-0" MIN

30'-0" MIN

drive way

drive way

road

111.60'