

August 22, 1990

Mr. Romeo Ianniello  
P.O. Box 1810  
Kailua-Kona, HI 96745

Dear Mr. Ianniello:

Ohana Dwelling Permit (OH 90-220)  
Tax Map Key: 7-2-06:3, Lot 71

The subject application has been reviewed by the concerned agencies and note:

1. The subject tax map key parcel is served by an acceptable street;
2. The subject application can meet with the State Department of Health wastewater treatment and disposal systems requirements;
3. The copy of document(s) received relating to subject tax map key parcel to establish title and exhibits contained therein do not include any deed restriction or covenant to prohibit construction of requested ohana dwelling; and,
4. The submitted site plan denotes two off-street parking stalls on the property.

In view of the above, by this letter, you are hereby granted permission to construct the Ohana Dwelling subject to the following condition(s):

- (a) The building permit for the Ohana Dwelling shall be secured on or before August 22, 1991. If the applicant and/or owner fails to secure a building permit within two (2) years of the date of this letter, permission to construct the subject ohana dwelling shall be deemed void. A time extension may be granted for good cause, provided, the permittee and/or owner applies in writing at least forty-five (45) calendar days before the expiration of the two (2) year period.

AUG 24 1990

- (b) Off-street parking space for two vehicles is designated on the submitted site plan to fulfill the off-street parking requirement. The off-street parking spaces may not be employed for storage or other use unless and until approved alternative on-site parking arrangements are established.
- (c) All construction drawings together with approved site plan drawn to scale submitted with the ohana dwelling building permit application shall denote location and identify required two (2) off-street parking spaces.
- (d) The ohana dwelling shall conform to all requirements of codes and statutes pertaining to access and building construction.
- (e) The applicant shall conform to State Department of Health standards and regulations and following comment(s) dated August 7, 1990:

"We have no record of a inspection or approval for the existing individual wastewater system (cesspool) that is servicing the existing dwelling. The applicant must complete and submit the attached "REPORT OF INDIVIDUAL WASTEWATER SYSTEM" for the existing cesspool. If the report shows that the system meets the minimum requirements for individual wastewater systems as per Administrative Rules, Title 11, Chapter 62, 'Wastewater', the system may then be used for the ohana dwelling as proposed.

Per Administrative Rule, Title 11, Chapter 62, 'Wastewater', a single individual wastewater system (IWS) may receive no more than 800 gallons per day of sewage which is generated from a single or multiple unit complex containing a total of no more than four (4) bedrooms. Developments that exceed four (4) bedrooms must install another individual wastewater system.

The Department of Health would like to inform the applicant that wastewater rules are in the process of change and that comments on the project may change accordingly."

- (f) This Ohana Dwelling permit is subject to all other applicable rules, regulations and requirements, including but not limited to those of the Planning Department, Department of Public Works, and State Department of Health.

Mr. Romeo Ianniello  
Page 3  
August 22, 1990

Please bring or attach a copy of this Permit to expedite processing the building plans and building permit application to construct the ohana dwelling. Should you have any questions regarding the above, please feel free to contact either Masa Onuma or William Yamanoha of my staff at 961-8288.

Sincerely,

*William L. Moore*

DUANE KANUHA  
Planning Director

WRY:etn

cc: Department of Health,  
Chief Sanitarian  
Department of Public Works  
Real Property Tax Division

DRAW

TRUE NORTH

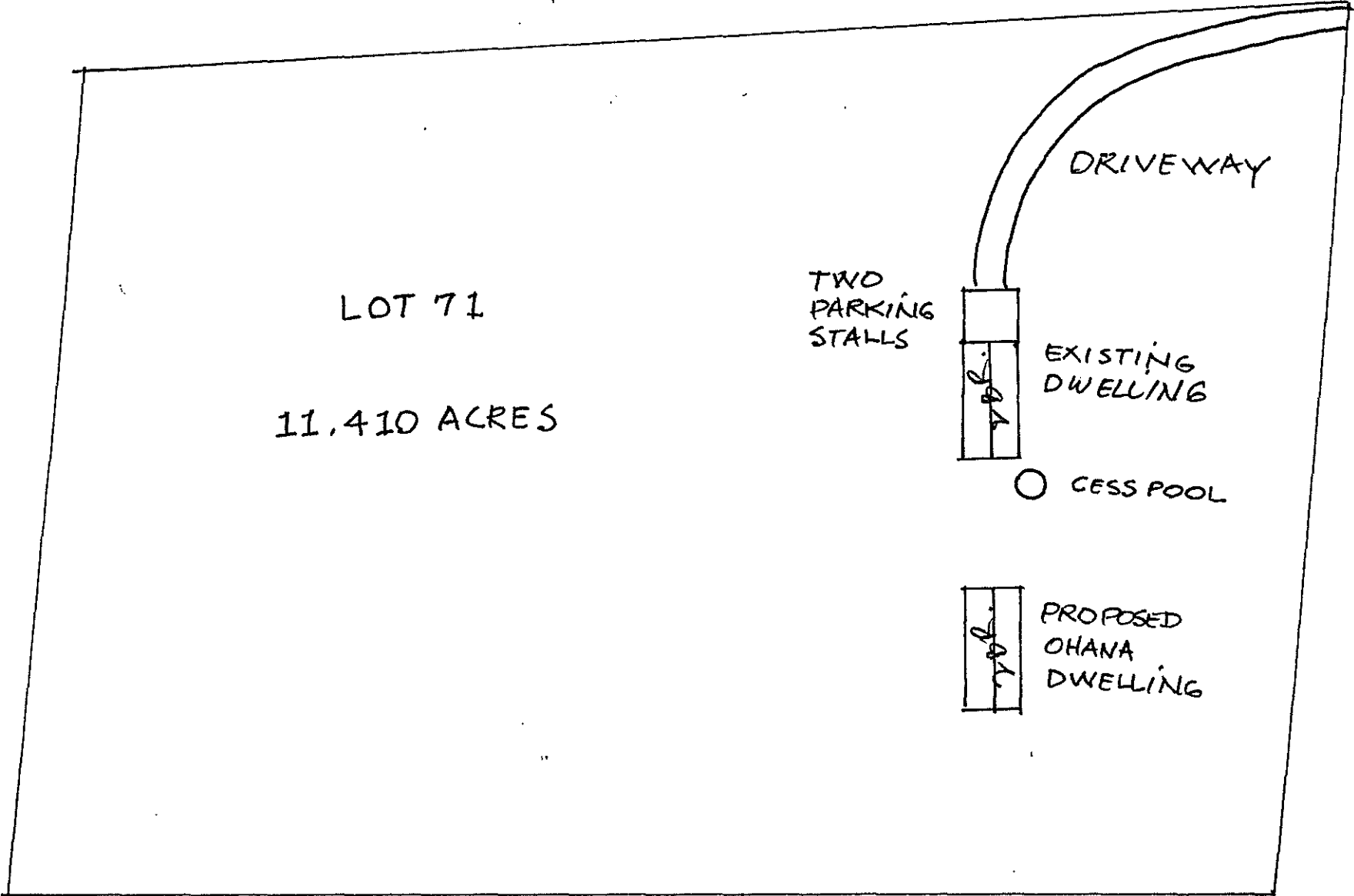

LOT 71  
11.410 ACRES

TWO  
PARKING  
STALLS

DRIVEWAY

EXISTING  
DWELLING

CESS POOL

PROPOSED  
OHANA  
DWELLING

0 100 200 300

SCALE IN FEET

1" = 100'

TOTAL BR = 4

TMK 7 2 006 003