

November 26, 1990

Mr. and Mrs. Albert Perry
P.O. Box 1955
Paahoa, Hawaii 96778

Dear Mr. and Mrs. Perry:

Ohana Dwelling Permit (OD 90-318)
Tax Map Key: 1-6-95:72, Lot 13

The subject application has been reviewed by the concerned agencies and notes:

1. The subject tax map key parcel is served by an acceptable street;
2. The subject application can meet with the State Department of Health wastewater treatment and disposal systems requirements;
3. The copy of document(s) received relating to subject tax map key parcel to establish title and exhibits contained therein do not include any deed restriction or covenant to prohibit construction of requested ohana dwelling; and,
4. The submitted site plan denotes two off-street parking stalls on the property.

In view of the above, by this letter, you are hereby granted permission to construct the Ohana Dwelling subject to the following condition(s):

- (a) The building permit for the Ohana Dwelling shall be secured on or before November 26, 1992. If the applicant and/or owner fails to secure a building permit within two (2) years of the date of this letter, permission to construct the subject ohana dwelling shall be deemed void. A time extension may be granted for good cause, provided, the permittee and/or owner applies in writing at least forty-five (45) calendar days before the expiration of the two (2) year period.
- (b) Off-street parking space for two vehicles is designated on the submitted site plan to fulfill the off-street parking requirement. The off-street parking spaces may not be employed for storage or other use unless and until approved alternative on-site parking arrangements are established.

NOV 27 1990

Mr. and Mrs. Albert Perry

Page 2

November 26, 1990

- (c) All construction drawings together with approved site plan drawn to scale submitted with the obana dwelling building permit application shall denote location and identify required two (2) off-street parking spaces.
- (d) The obana dwelling shall conform to all requirements of codes and statutes pertaining to access and building construction.
- (e) The applicant shall conform to State Department of Health standards and regulations and following comment(s) dated November 14, 1990:

"Per Administrative Rule, Title 11, Chapter 62, Wastewater, a single individual wastewater system (IWS) may receive no more than 800 gallons of sewage per day based on 200 gallons per bedroom per day. This limits discharge into a single IWS to four bedrooms. Developments which exceed four bedrooms must install a additional IWS.

No individual wastewater system shall be located at any point having less than the minimum distances indicated in Chapter 62.

The Department of Health would like to inform the applicant that wastewater rules is in the process of change and that comments made to the project may change accordingly."

- (f) This Obana Dwelling permit is subject to all other applicable rules, regulations and requirements, including but not limited to those of the Planning Department, Department of Public Works, and State Department of Health.

Please bring or attach a copy of this Permit to expedite processing the building plans and building permit application to construct the obana dwelling. Should you have any questions regarding the above, please feel free to contact either Nasa Onuma or William Yamanoha of my staff at 961-8298.

Sincerely,

William L. Moore

DUANE KANURA
Planning Director

WKY:etn

cc: Department of Health,
Chief Sanitarian
Department of Public Works
Real Property Tax Division

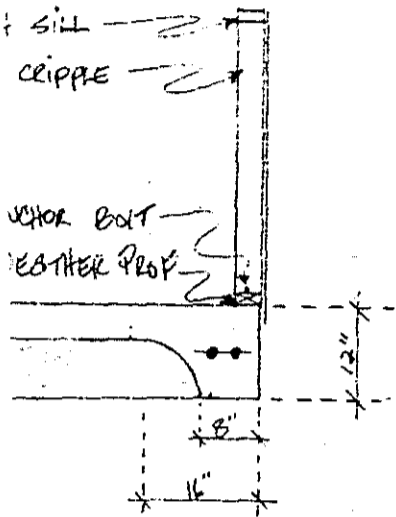
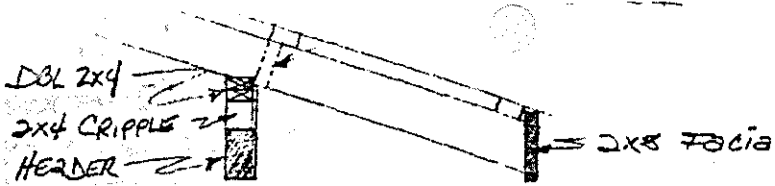

PERMITS REQUIRED FROM THE
ENGINEERING DIVISION OF THE
DEPARTMENT OF PUBLIC WORKS:

1) GRADING PERMIT: IN ACCORDANCE WITH CHAPTER 10, HAWAII COUNTY CODE, AS AMENDED, A PERMIT MAY BE REQUIRED FOR LOT GRADING (EXCAVATION AND OR FILL) WORK BEYOND THE BUILDING LINES.

(2) DRIVEWAY PERMIT: IN ACCORDANCE WITH CHAPTER 22, HAWAII COUNTY CODE, A PERMIT SHALL BE OBTAINED FOR DRIVEWAY CONSTRUCTION WORK WITHIN THE COUNTY RIGHT-OF-WAY.

DRAINAGE: NO BUILDING SHALL BE CONSTRUCTED WITHIN OR OVER A NATURAL OR MAN-MADE DRAINAGE COURSE.

ENGINEERING DIVISION

These plans accompanied building permit application on

Date 10/30/90 GL

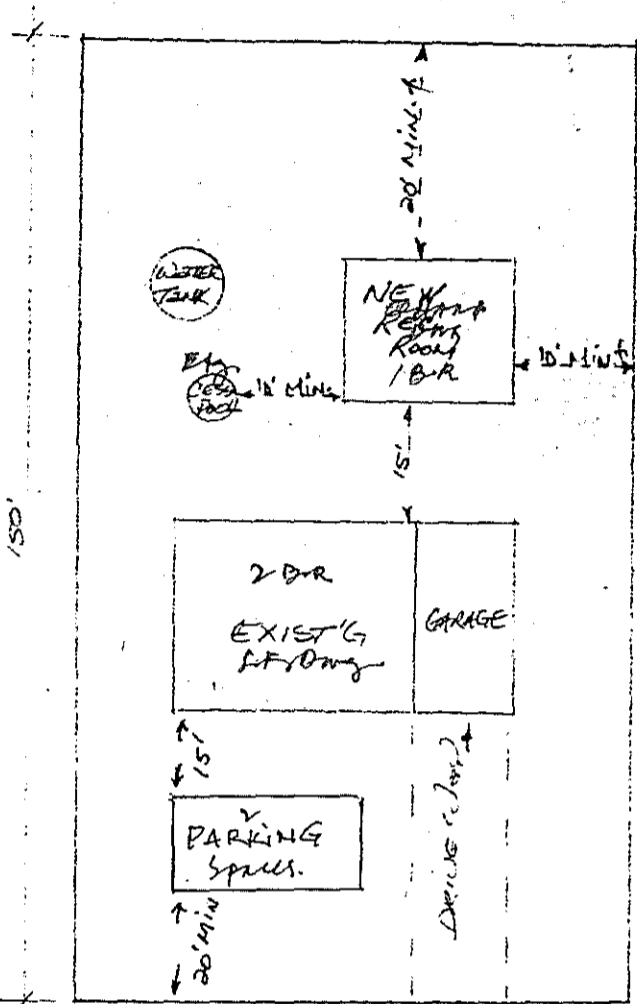

85'

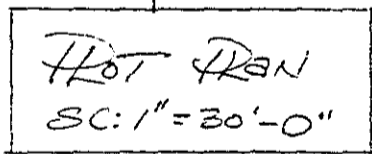

NAME: <u>ALBERT & LORRENNA PERRY</u>	
T.N.R. <u>1-6-95-72</u>	
LOCATION: <u>AINALOA PALLOA</u>	P.O. BOX <u>1955</u>
DRAWN BY: <u>A. J. ...</u>	PAGE NO. <u>3 OF 3</u>

DWH