

1992

December 28, 1990

Mr. Serrell Kanuha
484 Akolea Road
Kilo, Hawaii 96720

Dear Mr. Kanuha:

Ohana Dwelling Permit (OD 90-372)
Tax Map Key: 2-5-57:41, Lot 16

The subject application has been reviewed by the concerned agencies and note;

1. The subject tax map key parcel is served by an acceptable street;
2. The subject application can meet with the State Department of Health wastewater treatment and disposal systems requirements;
3. The copy of document(s) received November 28 and December 20, 1990 relating to the subject tax map key parcel to establish title and exhibits contained therein do not include any deed restriction or covenant to prohibit construction of requested ohana dwelling; and,
4. The submitted site plan denotes two off-street parking stalls on the property.

In view of the above, by this letter, you are hereby granted permission to construct the Ohana Dwelling subject to the following condition(s):

- (a) The building permit for the Ohana Dwelling shall be secured on or before December 28, 1992. If the applicant and/or owner fails to secure a building permit within two (2) years of the date of this letter, permission to construct the subject ohana dwelling shall be deemed void. A time extension may be granted for good cause, provided, the permittee and/or owner applies in writing at least forty-five (45) calendar days before the expiration of the two (2) year period.

DEC 31 1990

Mr. Serrell Manuha
Page 2
December 28, 1990

- (b) Off-street parking space for two vehicles is designated on the submitted site plan to fulfill the off-street parking requirement. The off-street parking spaces may not be employed for storage or other use unless and until approved alternative on-site parking arrangements are established.
- (c) All construction drawings together with approved site plan drawn to scale submitted with the Ghana dwelling building permit application shall denote location and identify required two (2) off-street parking spaces.
- (d) The Ghana dwelling shall conform to all requirements of codes and statutes pertaining to access and building construction.
- (e) The applicant shall conform to State Department of Health standards and regulations and following comment(s) dated December 7, 1990:

"Per Administrative Rule, Title 11, Chapter 62, Wastewater, a single individual wastewater system (IWS) may receive no more than 800 gallons of sewage per day based on 200 gallons per bedroom per day. This limits discharge into a single IWS to four bedrooms. Developments which exceed four bedrooms must install a additional IWS.

No individual wastewater system shall be located at any point having less than the minimum distances indicated in Chapter 62.

Applicant should be informed that developments in this area have encountered groundwater problems during construction of individual wastewater systems.

The Department of Health would like to inform the applicant that wastewater rules is in the process of change and that comments made to the project may change accordingly."

- (f) This Ghana Dwelling permit is subject to all other applicable rules, regulations and requirements, including but not limited to those of the Planning Department, Department of Public Works, and State Department of Health.

Please bring or attach a copy of this Permit to expedite processing the building plans and building permit application to construct the Ghana dwelling. Should you have any questions

Mr. Serrell Kanaha
Page 3
December 28, 1990

regarding the above, please feel free to contact either Mass Onuma
or William Yamacha of my staff at 961-8288.

Sincerely,

NORMAN K. HAYASHI
Planning Director

WRY/HC:rlh

cc: Department of Health,
Chief Sanitarian
Department of Public Works
Real Property Tax Division

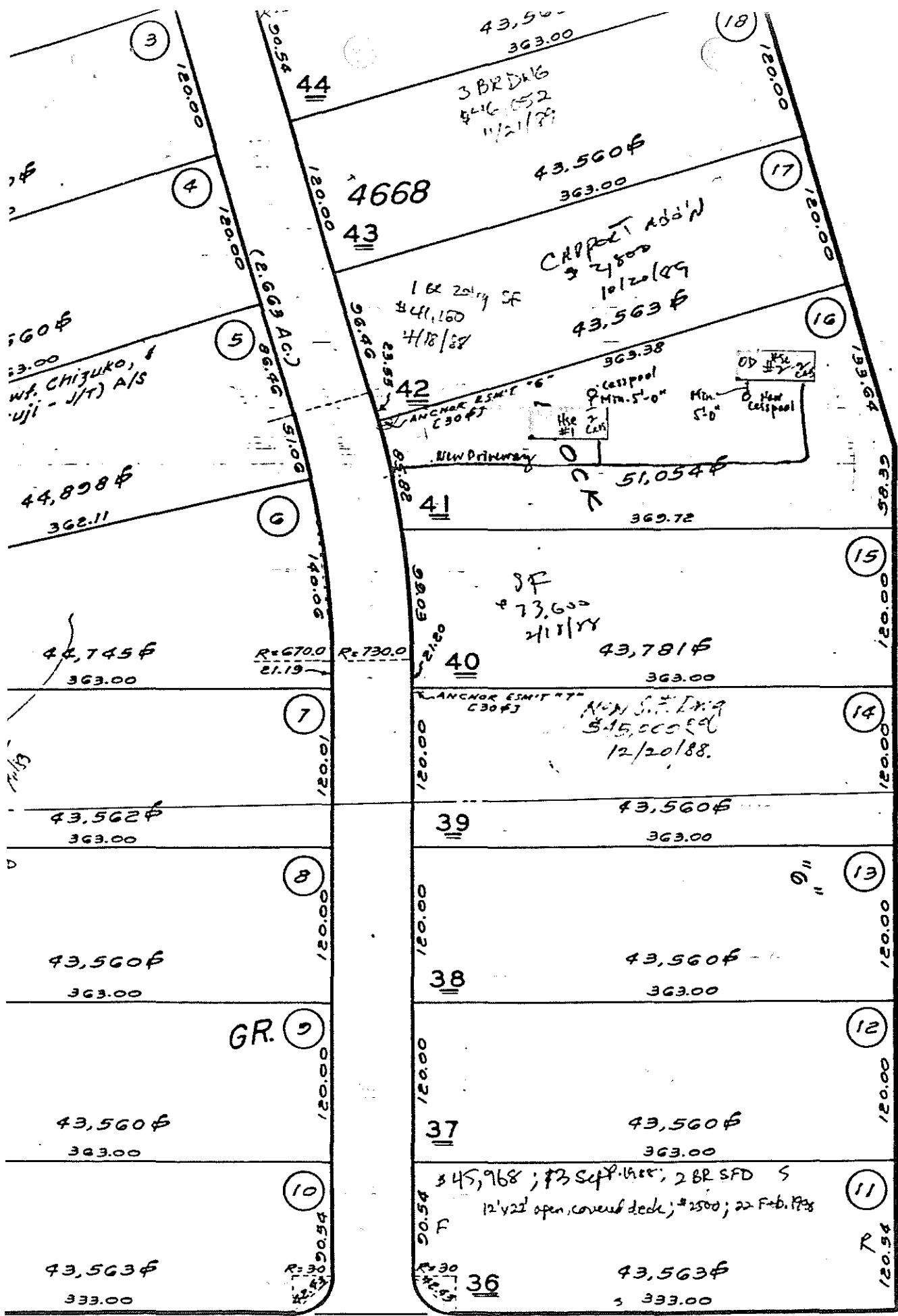

S. Kanuha, Etal.
 TMR: 25-57:41, Lot 16
 Scale 1" = 100'-0"