

August 24, 1992

Mr. Larry A. Rutkowski
c/o 1123 11th Ave., Suite 401
Honolulu, Hawaii 96816

Dear Mr. Rutkowski:

Ohana Dwelling Permit (OD 91-86) 2798
Tax Map Key: 1-6-98:11, Lot 38

The subject application has been reviewed by the concerned agencies and note:

1. The subject tax map key parcel is served by an acceptable street;
2. The subject application can meet with the State Department of Health wastewater treatment and disposal systems requirements;
3. The copy of document(s) received relating to subject tax map key parcel to establish title and exhibits contained therein do not include any deed restriction or covenant to prohibit construction of requested ohana dwelling; and,
4. The site plan denotes two off-street parking stalls on the property.

In view of the above, by this letter, you are hereby granted permission to construct the Ohana Dwelling, subject to the following condition(s):

- (a) The building permit for the Ohana Dwelling shall be secured on or before August 24, 1993. It should be noted that the permit is effective for only one (1) year and should applicant fail to secure a building permit within this period, a new application must be applied for.

Please bring or attach a copy of this Permit to expedite processing the building plans and building permit application to construct the ohana dwelling.

- (b) Off-street parking space for two vehicles is designated on the submitted site plan to fulfill the off-street parking

AUG 26 1992

Mr. Larry A. Rutkowski
Page 2
August 24, 1992

requirement. The off-street parking spaces may not be employed for storage or other use unless and until approved alternative on-site parking arrangements are established.

- (c) All construction drawings together with approved site plan drawn to scale submitted with the ohana dwelling building permit application shall denote location and identify required two (2) off-street parking spaces.
- (d) The ohana dwelling shall conform to all requirements of codes and statutes pertaining to access and building construction.
- (e) The applicant shall conform to State Department of Health standards and regulations and following comment(s) dated August 18, 1992:

"The subject lot is located in the Critical Wastewater Disposal Area where cesspools are restricted for lot sizes less than one (1) acre. Any developments on these lots will require all wastewater be disposed into a Treatment Individual Wastewater System. Each individual wastewater system requires 10,000 square feet of land area and can be designed to handle up to 1,000 gallons of wastewater or maximum of 5 bedrooms."

Please contact the Chief Sanitarian's Office, Ph. 933-4371 for additional information.

- (f) This Ohana Dwelling permit is subject to all other applicable rules, regulations and requirements, including but not limited to those of the Planning Department, Department of Public Works, and State Department of Health.

Should you have any questions regarding the above, please feel free to contact William Yamanoha of my staff at 961-8288.

Sincerely,

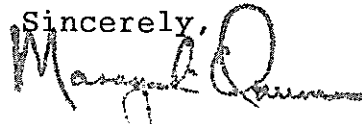
NORMAN K. HAYASHI
Planning Director

WRY:eti
6274D-1
cc: Department of Health,
Chief Sanitarian
Department of Public Works
Real Property Tax Division

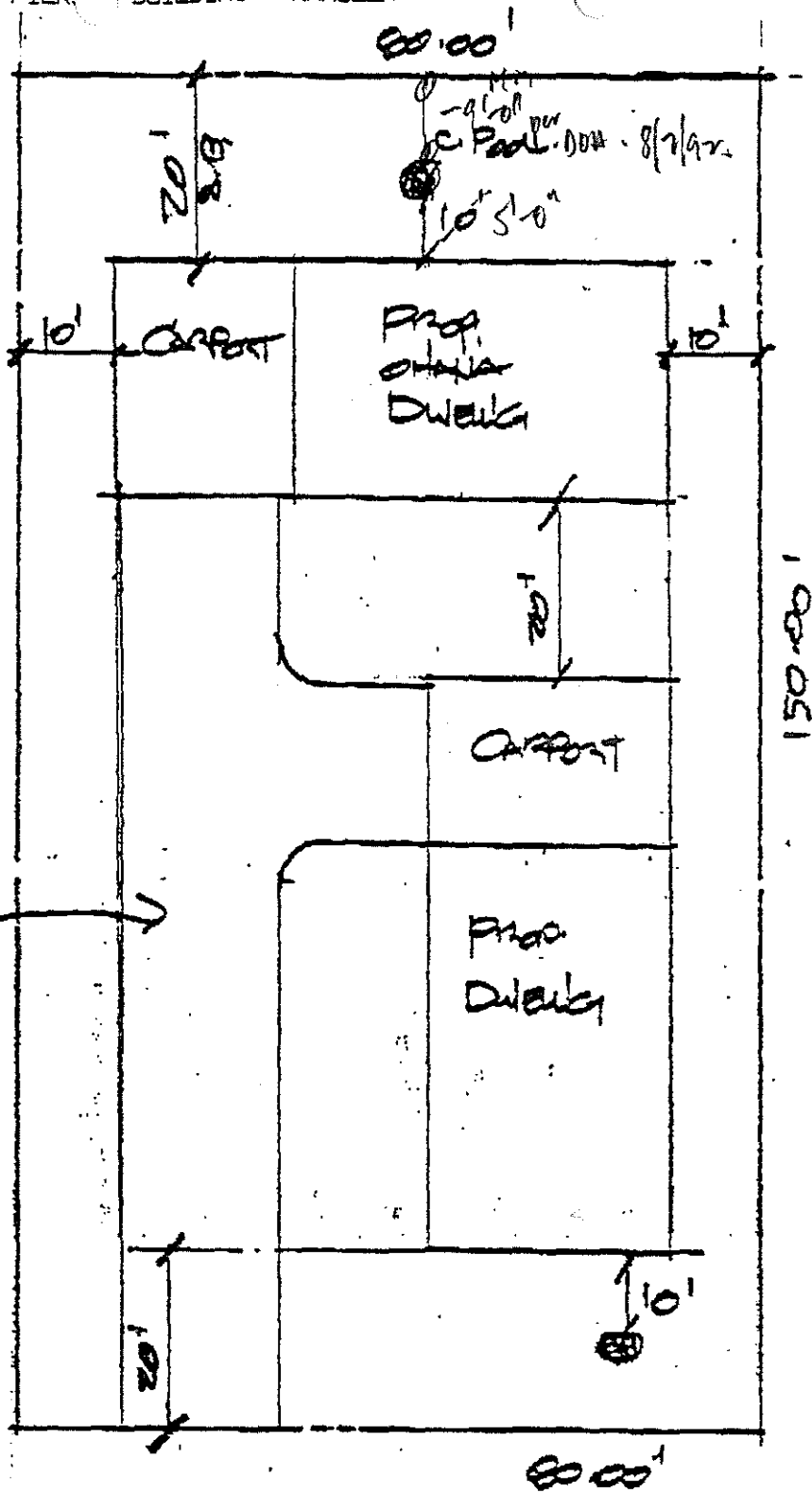

Dwelling for OWNER →

ROAD

PLOT PLAN

SCALE: 1" = 20'-0"

TRK: (3) 1-6-098-011

RUTKOWSKI / AYERS