

July 23, 1991

Mr. Marshall A. Luke
P.O. Box 1591
Honokaa, HI 96727

Subdivision 5583
leaves this OD on
TMK 5-9-08:08

Dear Mr. Luke:

Ohana Dwelling Permit (OD 91-243)
Tax Map Key 5-9-08:3 per., Lot 43-B

The subject application has been reviewed by the concerned agencies and note:

1. The subject tax map key parcel is served by an acceptable street;
2. The subject application can meet with the State Department of Health wastewater treatment and disposal systems requirements;
3. The copy of document(s) received relating to subject tax map key parcel to establish title and exhibits contained therein do not include any deed restriction or covenant to prohibit construction of requested ohana dwelling; and,
4. The site plan denotes two off-street parking stalls on the property.

In view of the above, by this letter, you are hereby granted permission to construct the Ohana Dwelling, subject to the following condition(s):

- (a) The building permit for the Ohana Dwelling shall be secured on or before July 23, 1992. It should be noted that the permit is effective for only one (1) year and should applicant fail to secure a building permit within this period, a new application must be applied for.

Please bring or attach a copy of this Permit to expedite processing the building plans and building permit application to construct the ohana dwelling.

- (b) Off-street parking space for two vehicles is designated on the submitted site plan to fulfill the off-street parking requirement. The off-street parking spaces may not be employed for storage or other use unless and until approved alternative on-site parking arrangements are established.

JUL 24 1991

Mr. Marshall A. Luke
Page 2
July 23, 1991

- (c) All construction drawings together with approved site plan drawn to scale submitted with the ohana dwelling building permit application shall denote location and identify required two (2) off-street parking spaces.
- (d) The ohana dwelling shall conform to all requirements of codes and statutes pertaining to access and building construction.
- (e) The applicant shall conform to State Department of Health standards and regulations and following comment(s) dated July 15, 1991:

"Per Administrative Rule, Title 11, Chapter 62, 'Wastewater', a single individual wastewater system (IWS) may receive no more than 800 gallons per day of sewage which is generated from a single or multiple unit complex containing a total of no more than four (4) bedrooms. Developments that exceed four (4) bedrooms must install another individual wastewater system.

The minimum setback requirements for an IWS as per Administrative Rules 11-62 must be met.

The Department of Health would like to inform the applicant that wastewater rules are in the process of change and that comments on the project may change accordingly."

- (f) This Ohana Dwelling permit is subject to all other applicable rules, regulations and requirements, including but not limited to those of the Planning Department, Department of Public Works, and State Department of Health.

Should you have any questions regarding the above, please feel free to contact either Masa Onuma or William Yamanoha of my staff at 961-8288.

Sincerely,

NORMAN K. HAYASHI
Planning Director

WRY/MO:eti
2528D-8D
cc: Department of Health,
Chief Sanitarian
Department of Public Works
Real Property Tax Division
West Hawaii Office

CONSTRUCTION NOTES:

INSTALL:

1. 530 FT. OF 1W #1/0 HDDBA ϕ , 7.2KV PRI. & 1W #1/0 HDDBA NEUT. FROM MIDSPAN P-38 & P-39 TO P-3.
2. 15 KVA ϕ , 7.2KV-120/240V TRANSF. ON P-3. FUSE @ 5 AMPS.
3. FUSE JUNCTION CUTOUTS @ 10 AMPS.

LINE	SMU NO	QT
1	1-5000 (40P)	
2	3-4120 (1" x 8' ANG.)	
3	3-4100 (3/8" DGS 34')	
4	3-4100 (3/8" DGS 41')	
5	2-4030	
6	7-2050 F8	
7	7-2050 F1	
8	7-2050 F10	
9	5-3010	
10	5-1009 F5	
11	5-1009 F1	
12	5-1009 F3	
13	10-2100 (10KVA)	
14	12-1020 F2	
15	1-2040 (#1/0 AAC)	10
16		

POLE FRAMING

PER STD. 2-2120 JP 40-7

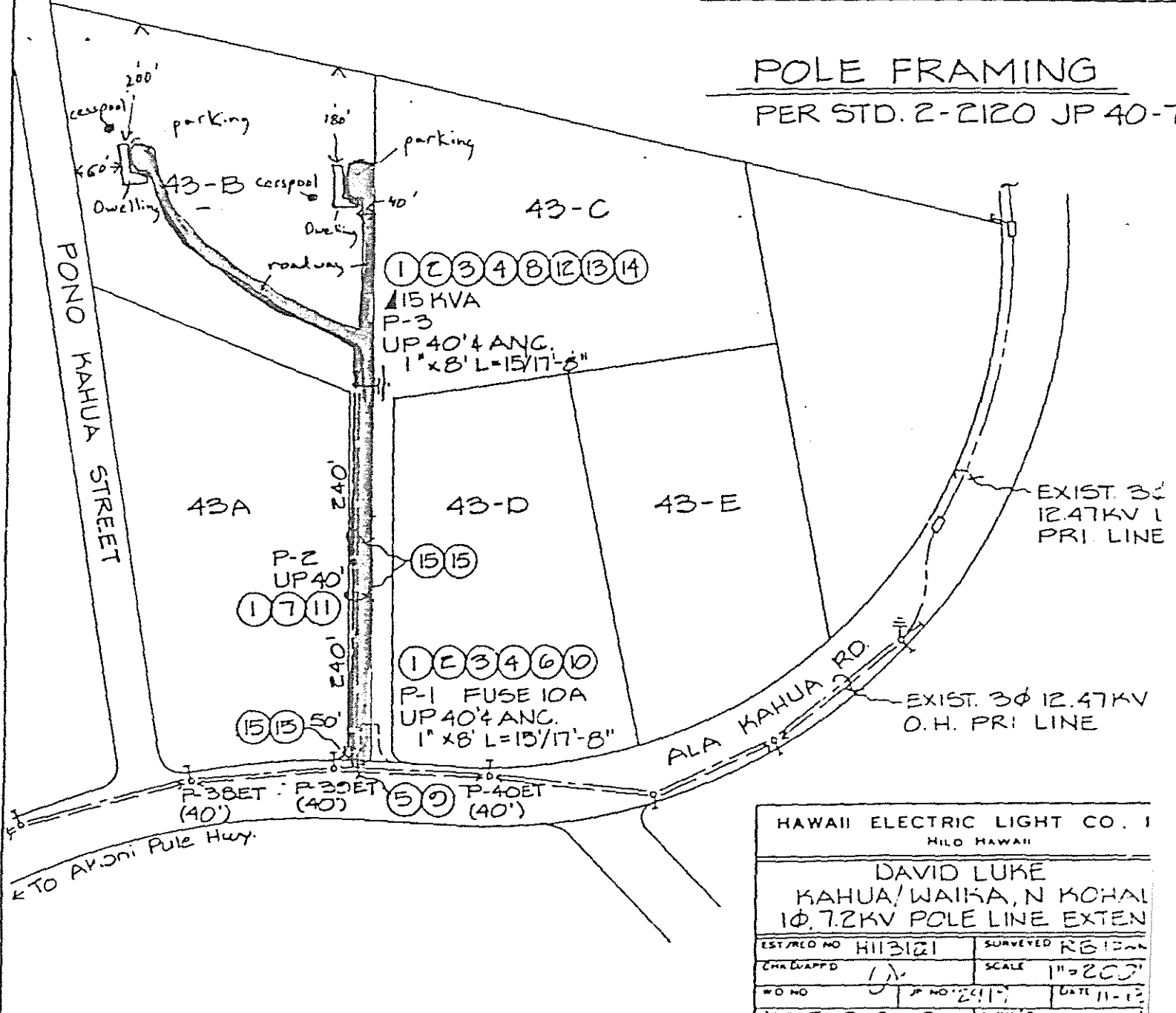

HAWAII ELECTRIC LIGHT CO. I
HILO HAWAII

DAVID LUKE
KAHUA/WAIKA, N KOHAL
1 ϕ 7.2KV POLE LINE EXTEN

EST/REQ NO	HI13121	SURVEYED	RB 12/22
CHK BY	D.L.	SCALE	1" = 200'
NO NO	10	DATE	11-12
TRK	5-9-33-3	NUMBER	1-2-2-1

Dot
11/21/12