

December 16, 1991

Ms. Alicia Matilde Oyakawa  
P.O. Box 1335  
Pahoa, Hawaii 96778

Dear Ms. Oyakawa:

Ohana Dwelling Permit (OD 91-477) 2518  
Tax Map Key: 1-3-11:28, Lot 12

The subject application has been reviewed by the concerned agencies and note:

1. The subject tax map key parcel is served by an acceptable street;
2. The subject application can meet with the State Department of Health wastewater treatment and disposal systems requirements;
3. The copy of document(s) received relating to subject tax map key parcel to establish title and exhibits contained therein do not include any deed restriction or covenant to prohibit construction of requested ohana dwelling; and,
4. The site plan denotes two off-street parking stalls on the property.

In view of the above, by this letter, you are hereby granted permission to construct the Ohana Dwelling, subject to the following condition(s):

- (a) The building permit for the Ohana Dwelling shall be secured on or before December 16, 1992. It should be noted that the permit is effective for only one (1) year and should applicant fail to secure a building permit within this period, a new application must be applied for.

Please bring or attach a copy of this Permit to expedite processing the building plans and building permit application to construct the ohana dwelling.

- (b) Off-street parking space for two vehicles is designated on the submitted site plan to fulfill the off-street parking

DEC 18 1991

Ms. Alicia Matilde Oyakawa  
Page 2  
December 16, 1991

requirement. The off-street parking spaces may not be employed for storage or other use unless and until approved alternative on-site parking arrangements are established.

- (c) All construction drawings together with approved site plan drawn to scale submitted with the ohana dwelling building permit application shall denote location and identify required two (2) off-street parking spaces.
- (d) The ohana dwelling shall conform to all requirements of codes and statutes pertaining to access and building construction.
- (e) The applicant shall conform to State Department of Health standards and regulations and following comment(s) dated November 6, 1991:

"The existing cesspool may service a total of 1,000 gallons per day of wastewater. A total of five bedrooms are allowed in the two dwelling units. A second cesspool is not allowed because of the lack of land area."

The new Ohana Dwelling may be serviced by a treatment individual wastewater system such as a septic tank system. Please call the Chief Sanitarian's Office, Ph. 933-4275 for additional information.

- (f) This Ohana Dwelling permit is subject to all other applicable rules, regulations and requirements, including but not limited to those of the Planning Department, Department of Public Works, and State Department of Health.

Should you have any questions regarding the above, please feel free to contact either Masa Onuma or William Yamanoha of my staff at 961-8288.

Sincerely,

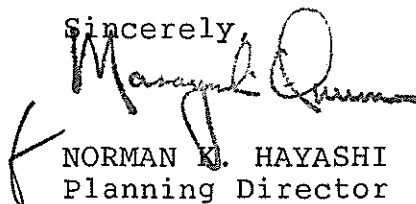
  
NORMAN K. HAYASHI  
Planning Director

WRY:eti  
4002D-1  
cc: Department of Health,  
Chief Sanitarian  
Department of Public Works  
Real Property Tax Division

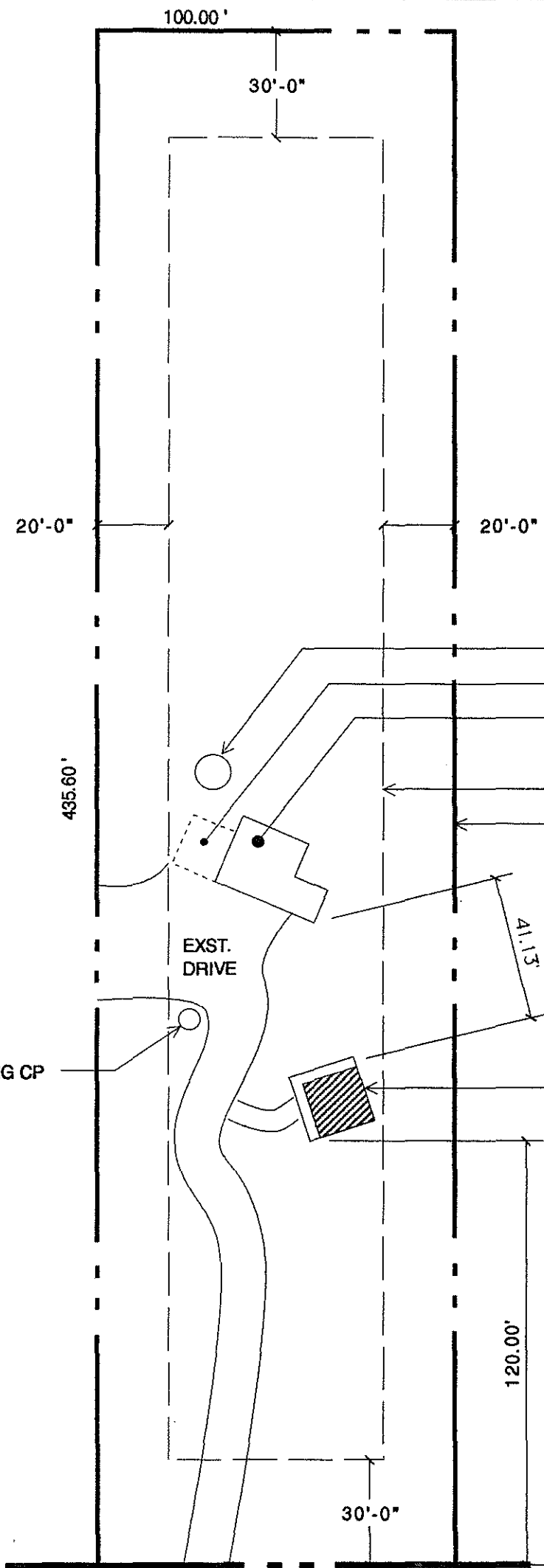

- EXISTING W.T.
- EXISTING CARPORT
- EXISTING HOUSE
- SET BACK LINE
- PROPERTY LINE

EXISTING CP

EXST. DRIVE

PROPOSED OHANA DWELLING



**SITE PLAN**  
1" = 40'

LOT AREA = 1 ACRE  
LIVING AREA = 256 SQ.FT.  
STORAGE AREA = 96 SQ.FT.

KAHUKAI ST.

**OHANA DWELLING FOR MATILDE ALICIA OYAKAWA**

LEILANI EST , HI - TMK 1-3-11:28 LOT 12 -PO BOX 1335 PAHOA - PH# 965-9514 - 9/22/91