

November 15, 1991

J. James Sogi, Esq.  
75-5751 Kuakini Hwy., Ste. 104  
Kailua-Kona, Hawaii 96740

Dear Mr. Sogi:

Ohana Dwelling Permit (OD 91-503) 5493  
Tax Map Key: 7-3-26:2, Lot 1

The subject application has been reviewed by the concerned agencies and note:

1. The subject tax map key parcel is served by an acceptable street;
2. The subject application can meet with the State Department of Health wastewater treatment and disposal systems requirements;
3. The copy of document(s) received relating to subject tax map key parcel to establish title and exhibits contained therein do not include any deed restriction or covenant to prohibit construction of requested ohana dwelling; and,
4. The site plan denotes two off-street parking stalls on the property.

In view of the above, by this letter, you are hereby granted permission to construct the Ohana Dwelling, subject to the following condition(s):

- (a) The building permit for the Ohana Dwelling shall be secured on or before November 15, 1992. It should be noted that the permit is effective for only one (1) year and should applicant fail to secure a building permit within this period, a new application must be applied for.

Please bring or attach a copy of this Permit to expedite processing the building plans and building permit application to construct the ohana dwelling.

NOV 15 1991

J. James Sogi, Esq.  
Page 2  
November 15, 1991

- (b) Off-street parking space for two vehicles is designated on the submitted site plan to fulfill the off-street parking requirement. The off-street parking spaces may not be employed for storage or other use unless and until approved alternative on-site parking arrangements are established.
- (c) All construction drawings together with approved site plan drawn to scale submitted with the ohana dwelling building permit application shall denote location and identify required two (2) off-street parking spaces.
- (d) The ohana dwelling shall conform to all requirements of codes and statutes pertaining to access and building construction. Please refer to your copy of the Department of Public Works memorandum dated November 7, 1991.
- (e) The applicant shall conform to State Department of Health standards and regulations and following comment(s) dated November 6, 1991:

"The subject lot is located in the Critical Wastewater Disposal Area. You are allowed one cesspool on the lot. The cesspool may service two dwelling units with a total of five (5) bedrooms."

Please contact the Chief Sanitarian's Office, Ph. 933-4371 for additional information.

- (f) This Ohana Dwelling permit is subject to all other applicable rules, regulations and requirements, including but not limited to those of the Planning Department, Department of Public Works, and State Department of Health.

Should you have any questions regarding the above, please feel free to contact either Masa Onuma or William Yamanoha of my staff at 961-8288.

Sincerely,

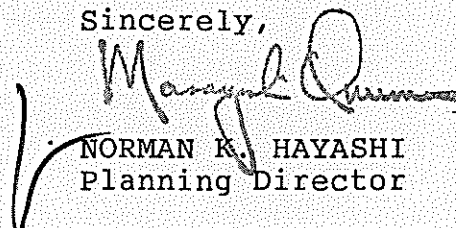

NORMAN K. HAYASHI  
Planning Director

WRY:eti  
3713D-11  
cc: Department of Health,  
Chief Sanitarian  
Department of Public Works  
Real Property Tax Division - Kona  
West Hawaii Office

**PERMITS REQUIRED FROM THE ENGINEERING AND SURVEYS DIVISION OF THE DEPARTMENT OF PUBLIC WORKS:**

1) GRADING PERMIT IN ACCORDANCE WITH CHAPTER 10, H.C. AS AMENDED, A PERMIT MAY BE REQUIRED FOR LOT GRADING (EXCAVATION AND/OR FILL) WORK BEYOND THE BUILDING LINES.

2) DRIVEWAY PERMITS IN ACCORDANCE WITH CHAPTER 22, H.C. A PERMIT SHALL BE OBTAINED FOR DRIVEWAY CONSTRUCTION WORK WITHIN THE COUNTY RIGHT-OF-WAY.

DRAINAGE NO BUILDING SHALL BE CONSTRUCTED WITHIN OR OVER A NATURAL OR MAN-MADE DRAINAGE COURSE.

PROPOSED RESIDENCE  
FOR  
MR & MRS. N. BEZONA

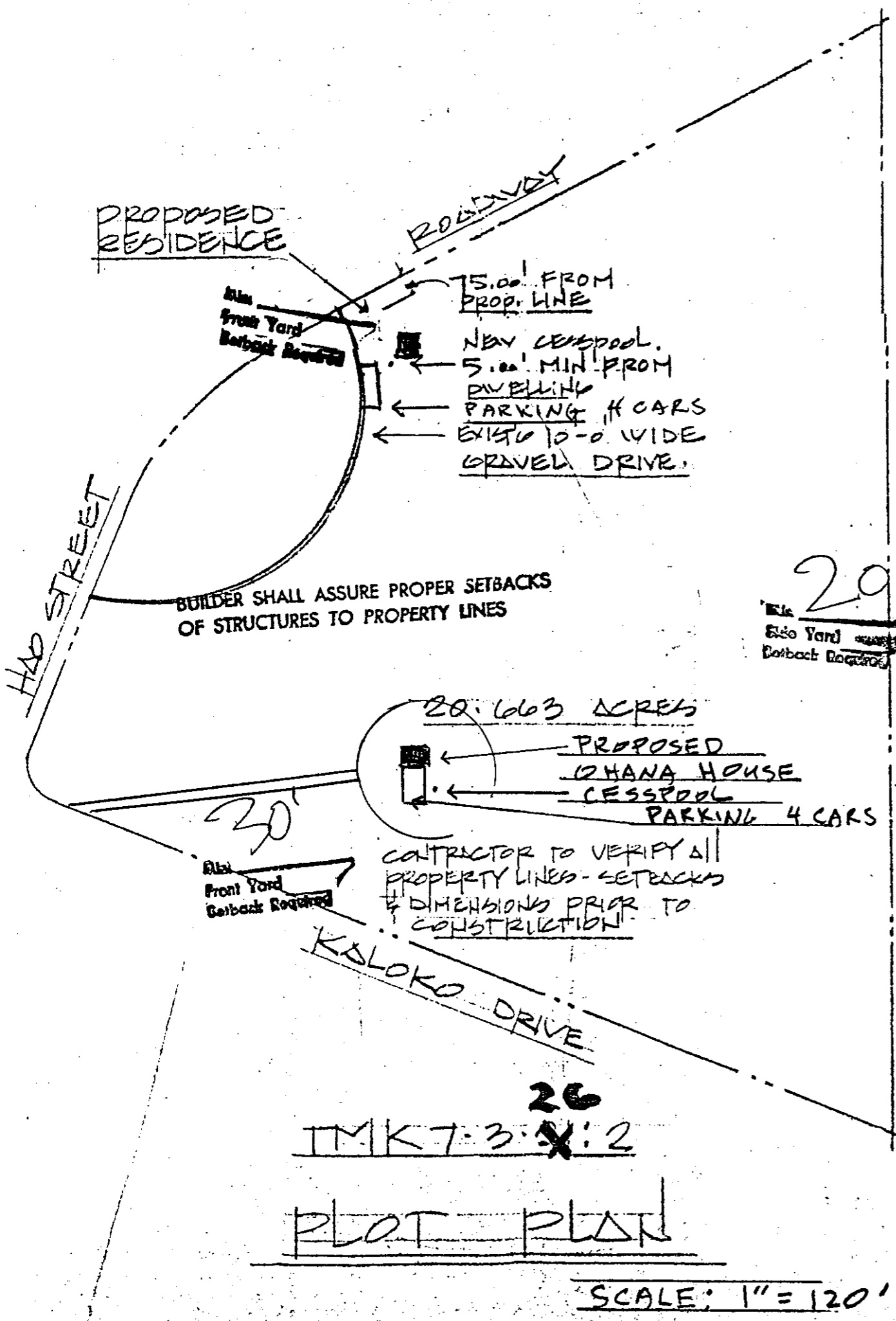

**20'**  
Side Yard Setback Required

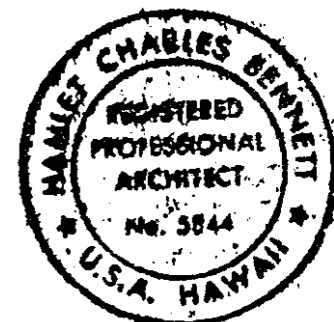

**APPROVED**  
*[Signature]*  
Director, County Planning Department  
Date: 4-25-91

THIS WORK WAS PREPARED BY ME OR UNDER MY SUPERVISION. CONSTRUCTION OF THIS PROJECT WILL BE UNDER MY SUPERVISION.  
*[Signature]*  
Signature