

February 25, 1992

Ms. Julie A. Beerman
Mr. William L. Doar
c/o P.O. Box 648
Volcano, Hawaii 96785

Dear Ms. Beerman and Mr. Doar:

Ohana Dwelling Permit (OD 92-6) 2610
Tax Map Key: 1-9-01:20, Lot 20

The subject application has been reviewed by the concerned agencies and note:

1. The subject tax map key parcel is served by an acceptable street;
2. The subject application can meet with the State Department of Health wastewater treatment and disposal systems requirements;
3. The copy of document(s) received relating to subject tax map key parcel to establish title and exhibits contained therein do not include any deed restriction or covenant to prohibit construction of requested ohana dwelling; and,
4. The site plan denotes two off-street parking stalls on the property.

In view of the above, by this letter, you are hereby granted permission to construct the Ohana Dwelling, subject to the following condition(s):

- (a) The building permit for the Ohana Dwelling shall be secured on or before February 25, 1993. It should be noted that the permit is effective for only one (1) year and should applicant fail to secure a building permit within this period, a new application must be applied for.

Please bring or attach a copy of this Permit to expedite processing the building plans and building permit application to construct the ohana dwelling.

- (b) Off-street parking space for two vehicles is designated on the submitted site plan to fulfill the off-street parking requirement. The off-street parking spaces may not be

Ms. Julie A. Beerman
Mr. William L. Doar
Page 2
February 25, 1992

employed for storage or other use unless and until approved alternative on-site parking arrangements are established.

- (c) All construction drawings together with approved site plan drawn to scale submitted with the ohana dwelling building permit application shall denote location and identify required two (2) off-street parking spaces.
- (d) The ohana dwelling shall conform to all requirements of codes and statutes pertaining to access and building construction. Please refer to your copy of the Department of Public Works memorandum dated February 20, 1992.
- (e) The applicant shall conform to State Department of Health standards and regulations and following comment(s) dated February 14, 1992:

"The subject proposal is located in a Critical Wastewater Disposal Area. The existing cesspool may service a total of 1,000 gallons per day of wastewater. A total of five bedrooms are allowed in the two dwelling units. A second cesspool is not allowed."

The proposed Septic Tank System would need to be designed by a Registered Professional Engineer licensed by the State of Hawaii. Please submit the plans to our Wastewater Branch (Ph. 586-4249) in Honolulu for approval."

- (f) This Ohana Dwelling permit is subject to all other applicable rules, regulations and requirements, including but not limited to those of the Planning Department, Department of Public Works, and State Department of Health.

Should you have any questions regarding the above, please feel free to contact either Masa Onuma or William Yamanoha of my staff.

Sincerely,

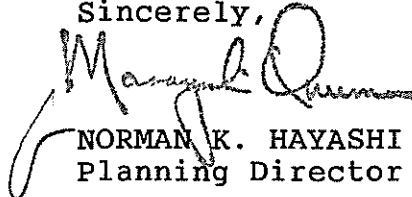
NORMAN K. HAYASHI
Planning Director

WRY:eti
4555D-5
cc: Department of Health,
Chief Sanitarian
Department of Public Works
Real Property Tax Division

i.m.k: 3-1-9-1-20
VOLCANO, HI
ZONED: Ag-20

SCALE: 1/4" = 100.00'

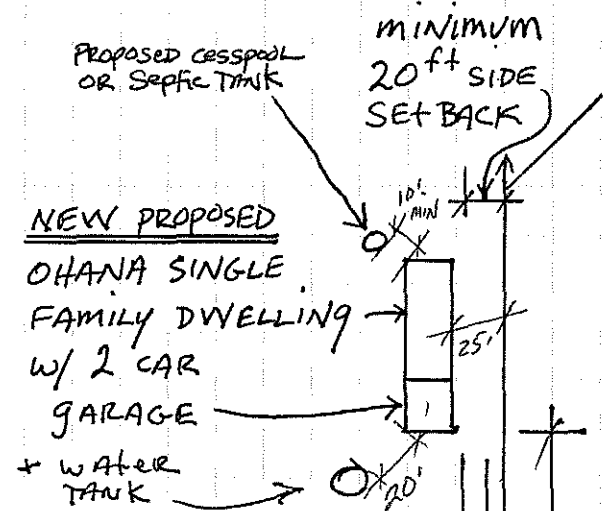
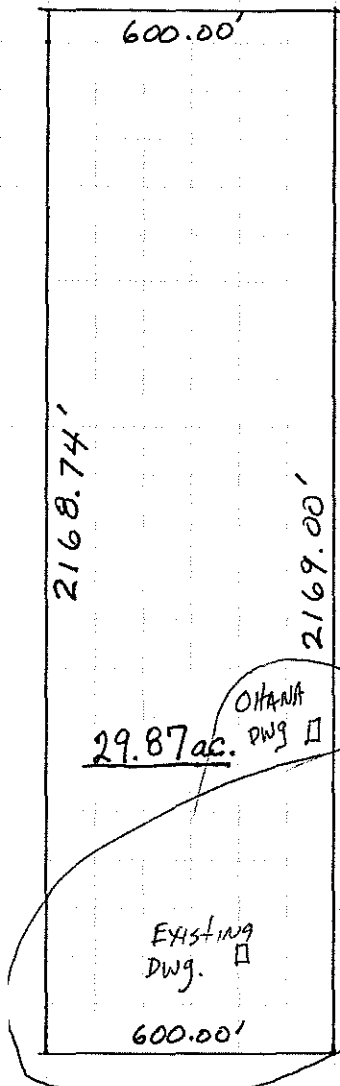

- WRIGHT ROAD ->

EXPANDED VIEW

EXISTING
SINGLE
FAMILY
DWELLING +
2 CAR GARAGE

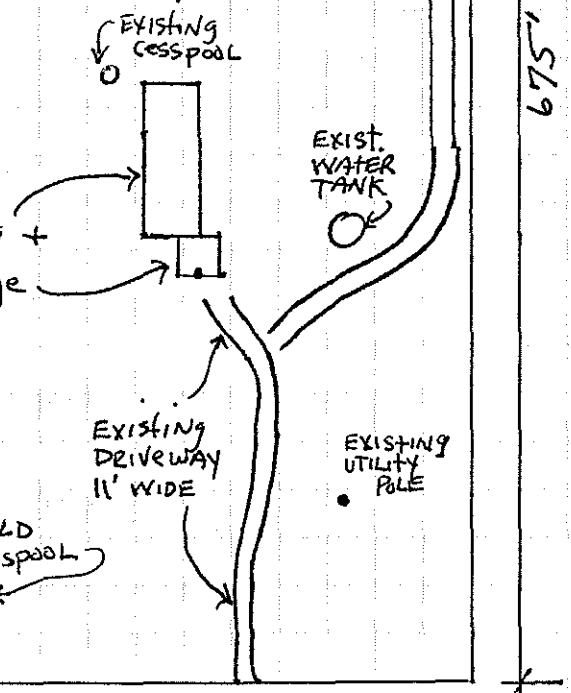

SCALE: 1" = 100'
(1/4" = 25')

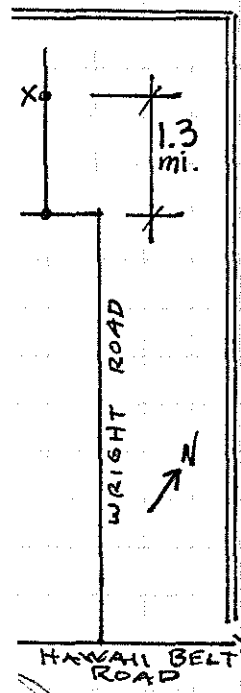

← WRIGHT ROAD →

VOLCANO, HAWAII

EXISTING UTILITY PILE