

March 6, 1992

Ms. Cathy S. Inoue
Ms. Ali A. Harada
668-A Kaumana Drive
Hilo, Hawaii 96720

Dear Ms. Inoue and Ms. Harada:

Ohana Dwelling Permit (OD 92-18) 2625
Tax Map Key: 2-5-29:6, Lot C-1-B-1

The subject application has been reviewed by the concerned agencies and note:

1. The subject tax map key parcel is served by an acceptable street;
2. The subject application can meet with the State Department of Health wastewater treatment and disposal systems requirements;
3. The copy of document(s) received relating to subject tax map key parcel to establish title and exhibits contained therein do not include any deed restriction or covenant to prohibit construction of requested ohana dwelling; and,
4. The site plan denotes two off-street parking stalls on the property.

In view of the above, by this letter, you are hereby granted permission to construct the Ohana Dwelling (DUPLEX CONVERSION), subject to the following condition(s):

- (a) The building permit for the Ohana Dwelling shall be secured on or before March 6, 1993. It should be noted that the permit is effective for only one (1) year and should applicant fail to secure a building permit within this period, a new application must be applied for.

Please bring or attach a copy of this Permit to expedite processing the building plans and building permit application to construct the ohana dwelling.

MAR 9 1992

Ms. Cathy S. Inoue
Ms. Ali A. Harada
Page 2
March 6, 1992

- (b) Off-street parking space for two vehicles is designated on the submitted site plan to fulfill the off-street parking requirement. The off-street parking spaces may not be employed for storage or other use unless and until approved alternative on-site parking arrangements are established.
- (c) All construction drawings together with approved site plan drawn to scale submitted with the ohana dwelling building permit application shall denote location and identify required two (2) off-street parking spaces.
- (d) The ohana dwelling shall conform to all requirements of codes and statutes pertaining to access and building construction.
- (e) The applicant shall conform to State Department of Health standards and regulations and following comment(s) dated February 24, 1992:

"The existing cesspool may service a total of 1,000 gallons per day of wastewater. A total of five bedrooms are allowed in the two dwelling units. A second Individual Wastewater System is not allowed because of lack of land area."

Please contact the Chief Sanitarian's Office, Ph. 933-4275 for additional information.

- (f) This Ohana Dwelling permit is subject to all other applicable rules, regulations and requirements, including but not limited to those of the Planning Department, Department of Public Works, and State Department of Health.

Should you have any questions regarding the above, please feel free to contact either Masa Onuma or William Yamanoha of my staff.

Sincerely,

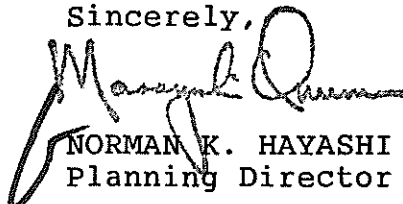

NORMAN K. HAYASHI
Planning Director

WRY:eti
4632D-7
cc: Department of Health,
Chief Sanitarian
Department of Public Works
Real Property Tax Division

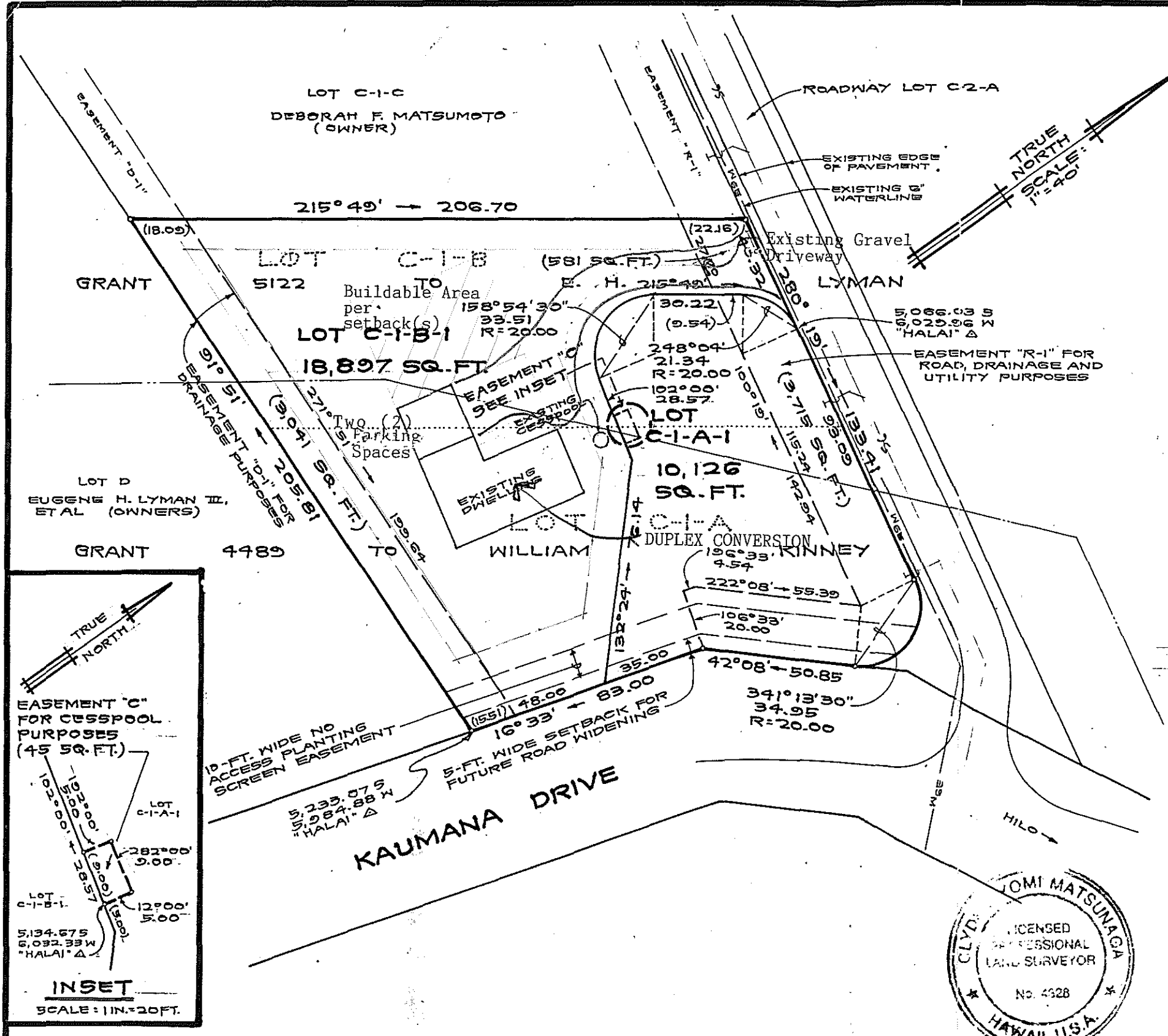

CONSOLIDATION AND RESUBDIVISION MAP

LAND SITUATED AT PONAHAHAWI, SOUTH HILO, ISLAND OF HAWAII, HAWAII.
 BEING PORTIONS OF GRANT 4489 TO WILLIAM KINNEY AND GRANT 5122 TO E.H. LYMAN
 CONSOLIDATION OF LOTS C-1-A AND C-1-B
 AND RESUBDIVISION OF SAID CONSOLIDATION INTO LOTS C-1-A-1 AND C-1-B-1.

OWNER:
 DEBORAH F. MATSUMOTO
 c/o VICTOR NAKAMURA
 P.O. BOX 4906
 HILO, HAWAII 96720

PREPARED BY:
IMATA AND ASSOCIATES, INC.
 171 KAPIOLANI STREET
 HILO, HAWAII 96720

Clyde K. Matsunaga
 CLYDE K. MATSUNAGA
 LICENSED PROFESSIONAL SURVEYOR
 CERTIFICATE NUMBER 4328

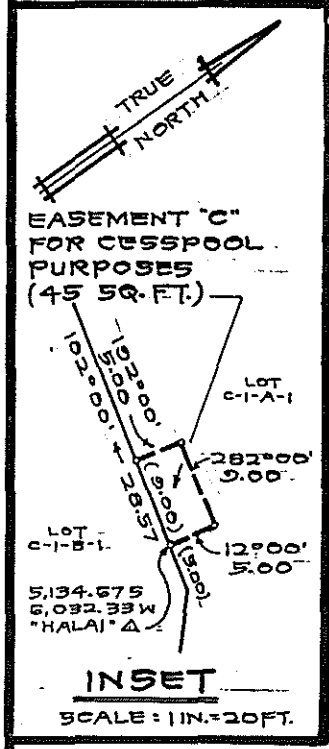
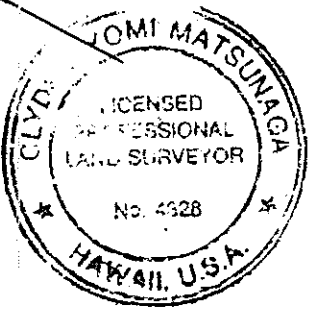

TAX MAP KEY: 3RD DIV. 2-5-29:6

JAN. 31, 1991

JOB NO. H-80-90