

July 7, 1992

Donald C. McIntosh, RLS  
Reid & Associates Inc.  
P.O. Box 1686  
Kailua-Kona, Hawaii 96745

Dear Mr. McIntosh:

Ohana Dwelling Permit (OD 92-182) 2767  
Tax Map Key: 8-7-08:38

The subject application has been reviewed by the concerned agencies and note:

1. The subject tax map key parcel is served by an acceptable street;
2. The subject application can meet with the State Department of Health wastewater treatment and disposal systems requirements;
3. The copy of document(s) received relating to subject tax map key parcel to establish title and exhibits contained therein do not include any deed restriction or covenant to prohibit construction of requested ohana dwelling; and,
4. The site plan denotes two off-street parking stalls on the property.

In view of the above, by this letter, you are hereby granted permission to construct the Ohana Dwelling, subject to the following condition(s):

- (a) The building permit for the Ohana Dwelling shall be secured on or before July 7, 1993. It should be noted that the permit is effective for only one (1) year and should applicant fail to secure a building permit within this period, a new application must be applied for.

Please bring or attach a copy of this Permit to expedite processing the building plans and building permit application to construct the ohana dwelling.

JUL 8 1992

Donald C. McIntosh, RLS  
Page 2  
July 7, 1992

- (b) Off-street parking space for two vehicles is designated on the submitted site plan to fulfill the off-street parking requirement. The off-street parking spaces may not be employed for storage or other use unless and until approved alternative on-site parking arrangements are established.
- (c) All construction drawings together with approved site plan drawn to scale submitted with the ohana dwelling building permit application shall denote location and identify required two (2) off-street parking spaces.
- (d) The ohana dwelling shall conform to all requirements of codes and statutes pertaining to access and building construction.
- (e) The applicant shall conform to State Department of Health standards and regulations and following comment(s) dated June 15, 1992:  
  
"The proposed Septic Tank System would need to be designed by a Registered Professional Engineer licensed by the State of Hawaii. Please submit the plans to our Wastewater Branch (Ph. 586-4294) in Honolulu for approval."
- (f) This Ohana Dwelling permit is subject to all other applicable rules, regulations and requirements, including but not limited to those of the Planning Department, Department of Public Works, and State Department of Health.

Should you have any questions regarding the above, please feel free to contact William Yamanoha of my staff at 961-8288.

Sincerely,



NORMAN K. HAYASHI  
Planning Director

WRY:eti  
5787D-5  
cc: Department of Health,  
Chief Sanitarian  
Department of Public Works  
Real Property Tax Division - Kona  
West Hawaii Office

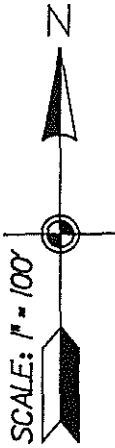

### LEGEND

- G INDICATES GARAGE
- P INDICATES 2<sup>nd</sup> PARKING SPACE
- INDICATES FOUND BOUDARY MARK

NOTE:

- 1) THERE ARE NO EXISTING STRUCTURES. THE LAND IS VACANT
- 2) CESSPOOL MAY BE USED IF APPROVED BY THE STATE DEPT. OF HEALTH

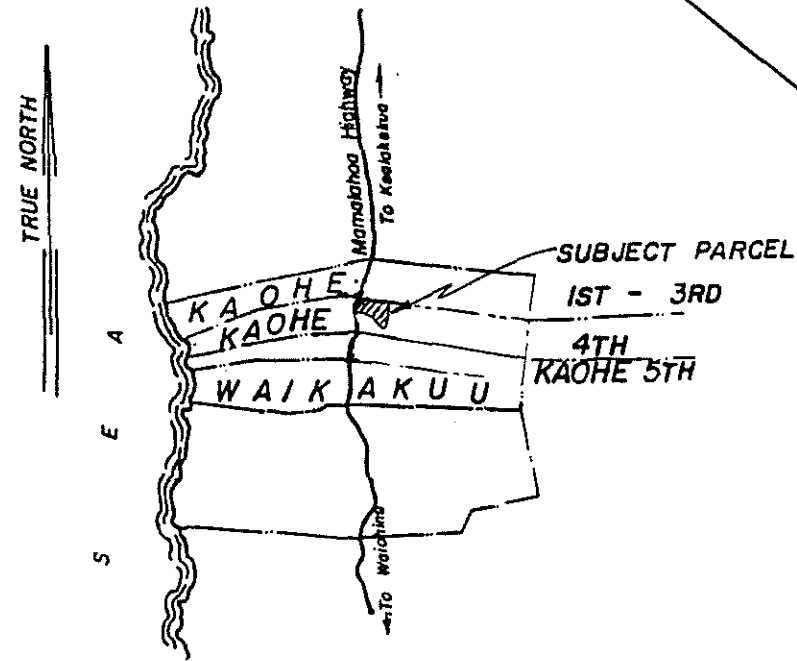
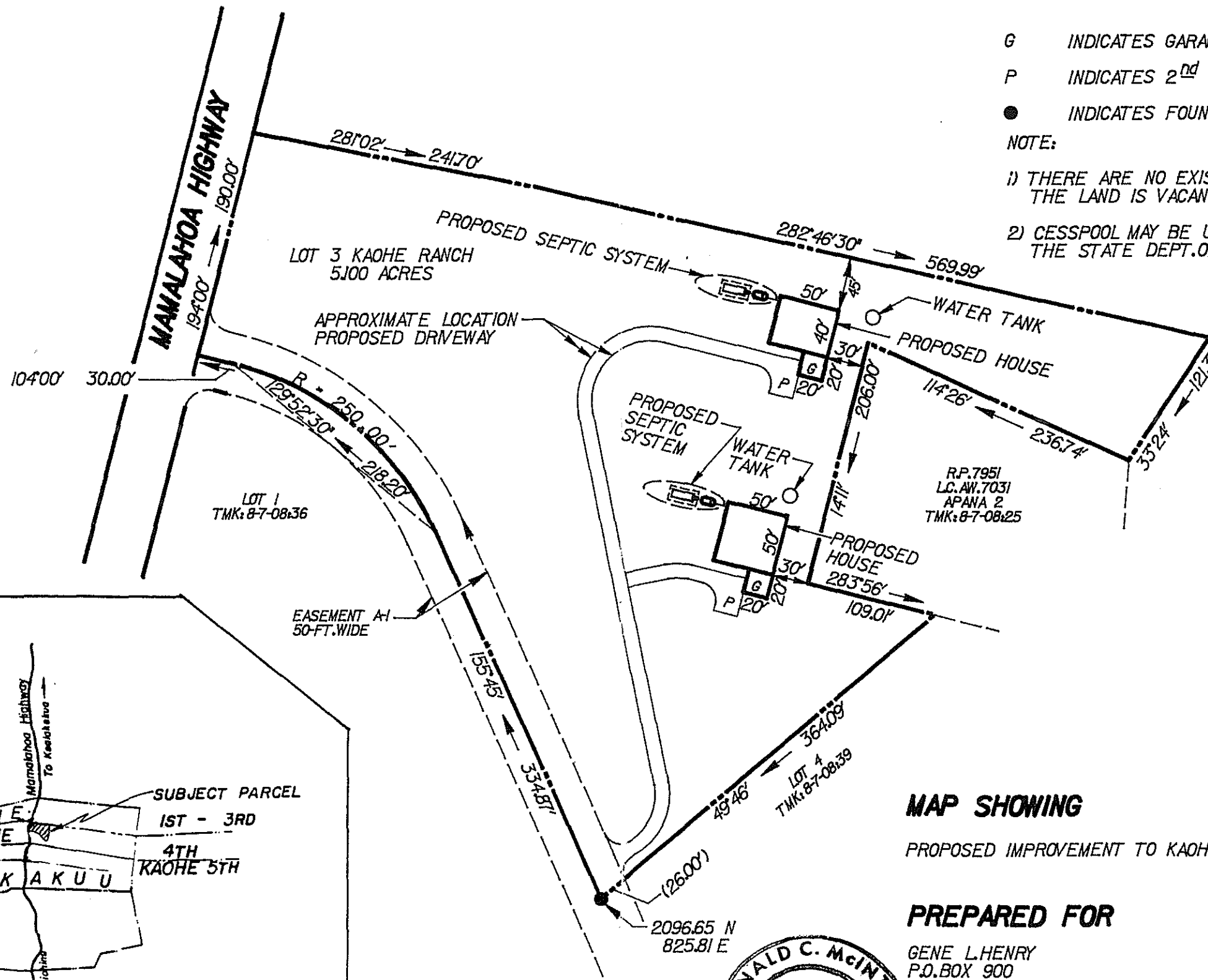

LOCATION MAP  
Approximate Scale: 1 inch = 4000 feet

### MAP SHOWING

PROPOSED IMPROVEMENT TO KAOHE RANCH, LOT 3

### PREPARED FOR

GENE L. HENRY  
P.O. BOX 900  
CAPTAIN COOK, HAWAII 96704

AT KAOHE 1<sup>st</sup> TO 5<sup>th</sup>  
SOUTH KONA, HAWAII, HAWAII

THIS WORK WAS PREPARED BY ME  
OR UNDER MY DIRECT SUPERVISION  
BY *Donald C. McIntosh*  
DONALD C. MCINTOSH  
REGISTERED PROFESSIONAL LAND SURVEYOR  
STATE OF HAWAII CERT. NO. LS 4968

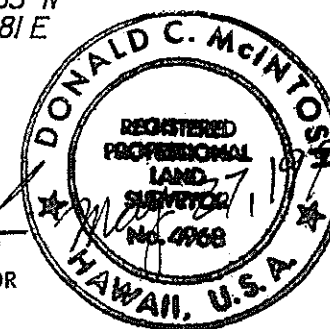

## SITE PLAN

T.M.K.: (3)-8-7-08:38

DATE: May 27, 1992

SCALE: 1" = 100'

SHEET 1 OF 1  
JOB NO: 097-01-92

REID & ASSOCIATES INC.

P.O. BOX 1686, KAILUA-KONA, HI 96745 (808)329-8266

