

July 7, 1992

Ms. Helen Shimizu  
1712 Kuahaka Street  
Pearl City, HI 96782

Dear Ms. Shimizu:

Ohana Dwelling Permit (OD 92-189) 2769  
Tax Map Key: 6-6-9:4, Lot 9

The subject application has been reviewed by the concerned agencies and note:

1. The subject tax map key parcel is served by an acceptable street;
2. The subject application can meet with the State Department of Health wastewater treatment and disposal systems requirements;
3. The copy of document(s) received relating to subject tax map key parcel to establish title and exhibits contained therein do not include any deed restriction or covenant to prohibit construction of requested ohana dwelling; and,
4. The site plan denotes two off-street parking stalls on the property.

In view of the above, by this letter, you are hereby granted permission to construct the Ohana Dwelling, subject to the following condition(s):

- (a) The building permit for the Ohana Dwelling shall be secured on or before July 7, 1993. It should be noted that the permit is effective for only one (1) year and should applicant fail to secure a building permit within this period, a new application must be applied for.

Please bring or attach a copy of this Permit to expedite processing the building plans and building permit application to construct the ohana dwelling.

- (b) Off-street parking space for two vehicles is designated on the submitted site plan to fulfill the off-street parking requirement. The off-street parking spaces may not be

-JUL 8 1992

Ms. Helen Shimizu  
Page 2  
July 7, 1992

employed for storage or other use unless and until approved alternative on-site parking arrangements are established.

- (c) All construction drawings together with approved site plan drawn to scale submitted with the ohana dwelling building permit application shall denote location and identify required two (2) off-street parking spaces.
- (d) The applicant must comply with established flood regulations. Please refer to your copy of the Department of Public Works memorandum dated July 2, 1992.
- (e) The ohana dwelling shall conform to all requirements of codes and statutes pertaining to access and building construction. Please refer to your copy of the Department of Public Works memorandum dated July 2, 1992.
- (f) The applicant shall conform to State Department of Health standards and regulations and following comment(s) dated June 30, 1992:

"The existing cesspool may service a total of 1,000 gallons per day of wastewater. A total of five bedrooms are allowed in the two dwelling units. A second Individual Wastewater System is not allowed because of lack of land area."

Please contact the Chief Sanitarian's Office, Ph. 933-4275 for additional information.

- (g) This Ohana Dwelling permit is subject to all other applicable rules, regulations and requirements, including but not limited to those of the Planning Department, Department of Public Works, and State Department of Health.

Should you have any questions regarding the above, please feel free to contact William Yamanoha of my staff at 961-8288.

Sincerely,

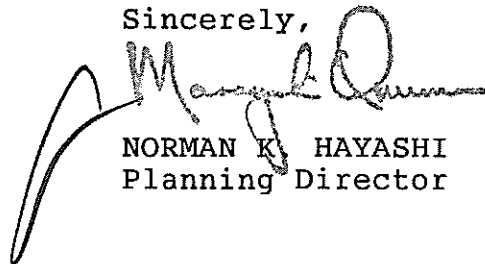

NORMAN K. HAYASHI  
Planning Director

WRY:eti  
5789D-5  
cc: Department of Health,  
Chief Sanitarian  
Department of Public Works  
Real Property Tax Division - Kona  
West Hawaii Office

NOTE: NEW OHANA TO REPLACE EXIST  
 OHANA WHICH WAS DAMAGED BY  
 FIRE. EXIST ROCK FOUNDATION TO REMAIN.

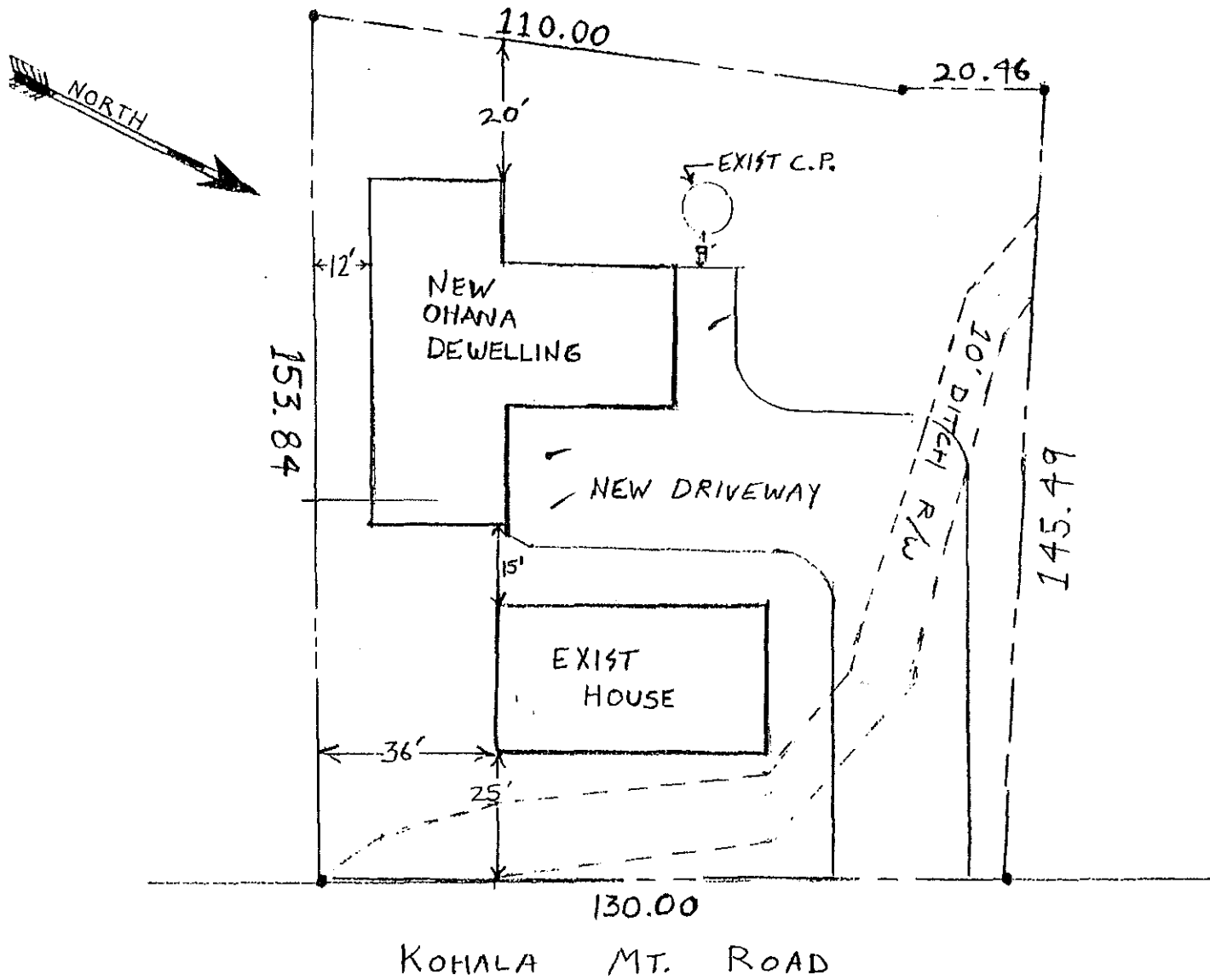

# PLOT PLAN

SCALE 1" = 30'  
 T.M.K. 6-6-009-004  
 LALAMILO HOUSE LOTS, LOT 9  
 HELEN HOOK/HELEN SHIMIZU OWNER