

November 2, 1992

World Square
P.O. Box 2940
Kailua-Kona, HI 96745

Gentlemen:

2876

Ohana Dwelling Permit (OD 92-263)
Tax Map Key: 7-3-08:67 por., Lot 2-E-5

The subject application has been reviewed by the concerned agencies and note:

1. The subject tax map key parcel is served by an acceptable street;
2. The subject application can meet with the State Department of Health wastewater treatment and disposal systems requirements;
3. The copy of document(s) received relating to subject tax map key parcel to establish title and exhibits contained therein do not include any deed restriction or covenant to prohibit construction of requested ohana dwelling; and,
4. The site plan denotes two off-street parking stalls on the property.

In view of the above, by this letter, you are hereby granted permission to construct the Ohana Dwelling (Two New Single Family Dwellings), subject to the following condition(s):

- (a) The building permit for the Ohana Dwelling shall be secured on or before November 2, 1993. It should be noted that the permit is effective for only one (1) year and should applicant fail to secure a building permit within this period, a new application must be applied for.

Please bring or attach a copy of this Permit to expedite processing the building plans and building permit application to construct the ohana dwelling.

NOV 5 1992

World Square
Page 2
November 2, 1992

- (b) Off-street parking space for two vehicles is designated on the submitted site plan to fulfill the off-street parking requirement. The off-street parking spaces may not be employed for storage or other use unless and until approved alternative on-site parking arrangements are established.
- (c) All construction drawings together with approved site plan drawn to scale submitted with the ohana dwelling building permit application shall denote location and identify required two (2) off-street parking spaces.
- (d) The ohana dwelling shall conform to all requirements of codes and statutes pertaining to access and building construction.
- (e) The applicant shall conform to State Department of Health standards and regulations and following comment(s) dated September 14, 1992:

"The proposed Septic Tank System would need to be designed by a Registered Professional Engineer licensed by the State of Hawaii. Please submit the plans to our Wastewater Branch (Ph. 586-4294) in Honolulu for approval."
- (f) This Ohana Dwelling permit is subject to all other applicable rules, regulations and requirements, including but not limited to those of the Planning Department, Department of Public Works, and State Department of Health.

Should you have any questions regarding the above, please feel free to contact Gilbert Bailado of my staff at 961-8288.

Sincerely,

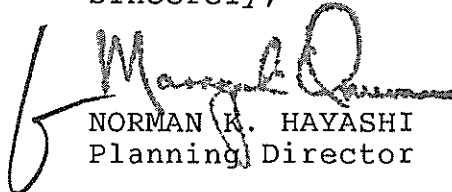
NORMAN K. HAYASHI
Planning Director

GB:eti
6951D-7
cc: Department of Health,
Chief Sanitarian
Department of Public Works
Real Property Tax Division - Kona
West Hawaii Office

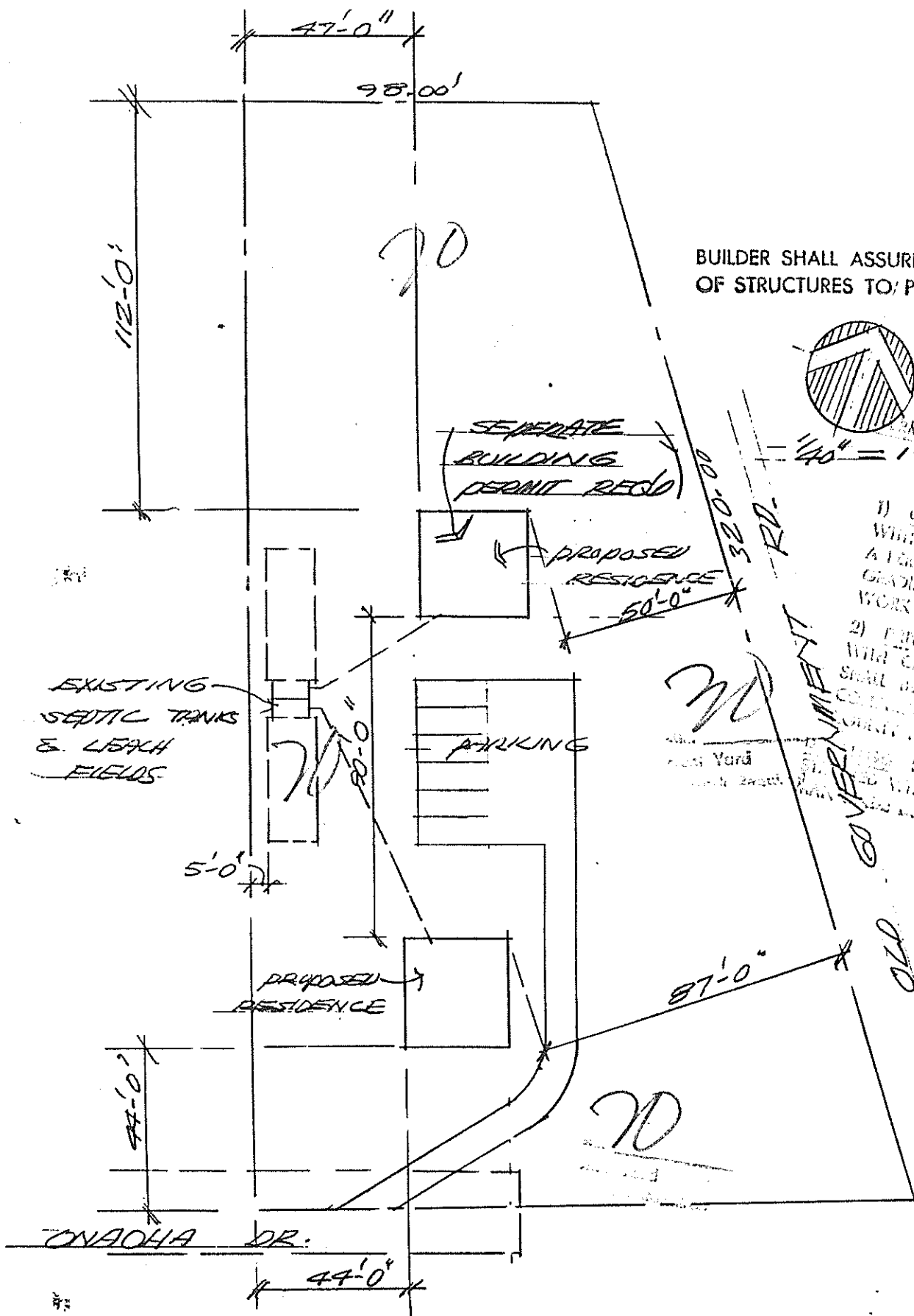

BUILDER SHALL ASSURE PROPER SETBACKS OF STRUCTURES TO PROPERTY LINES

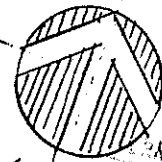

1) GRADING SHALL BE ACCORDING TO THE GRADING PLAN SUBMITTED WITH THE PERMIT. ALL GRADING SHALL BE COMPLETED BEFORE THE START OF CONSTRUCTION. THE CONTRACTOR SHALL BE RESPONSIBLE FOR OBTAINING ALL NECESSARY PERMITS FROM THE ENGINEERING DEPARTMENT OF THE COUNTY OF HAWAII.

2) PROPERTY LINES SHALL BE MAINTAINED THROUGHOUT THE PROJECT. ANY ENCROACHMENTS SHALL BE CORRECTED IMMEDIATELY UPON NOTICE.

3) ALL UTILITIES SHALL BE PROTECTED AND MARKED BEFORE ANY EXCAVATION WORK BEGINS. THE CONTRACTOR SHALL BE RESPONSIBLE FOR OBTAINING ALL NECESSARY PERMITS FROM THE ENGINEERING DEPARTMENT OF THE COUNTY OF HAWAII.

CRAZY HORSE RANCH SUBDIVISION
 RONALD BROWN
 T.N.R. (3) 7-3-8:67 LOT 2-E-5 (6) & 2-E-5 (2)

Ronald Brown
 6/1/90



THIS WORK WAS PREPARED BY ME OR UNDER MY SUPERVISION

CONSTRUCTION OF THIS PROJECT WILL BE UNDER MY SUPERVISION

THIS WORK WAS PREPARED BY ME OR UNDER MY SUPERVISION

