

June 9, 1993

Mr. Rex Dalere  
408 W. Puainako Street  
Hilo, HI 96720

Dear Mr. Dalere:

Ohana Dwelling Permit (OD 93-157) *3166*  
Tax Map Key: 2-6-15:21, Lot 11

The subject application has been reviewed by the concerned agencies and note:

1. The subject tax map key parcel is served by an acceptable street;
2. The subject application can meet with the State Department of Health wastewater treatment and disposal systems requirements;
3. The copy of document(s) received relating to subject tax map key parcel to establish title and exhibits contained therein do not include any deed restriction or covenant to prohibit construction of requested ohana dwelling; and,
4. The site plan denotes two off-street parking stalls on the property.

In view of the above, by this letter, you are hereby granted permission to construct the Ohana Dwelling (Duplex Conversion), subject to the following condition(s):

- (a) 1. Please complete and return Cancellation of Agreement form together with a \$20.00 check payable to the Bureau of Conveyances prior to submission of the building permit application for the Duplex Conversion.

01648

JUN 17 1993

Mr. Rex Dalere

Page 2

June 9, 1993

- (a) 2. The building permit for the Ohana Dwelling shall be applied for and secured from the Department of Public Works, Building Division on or before June 9, 1994. It should be noted that the permit is effective for only one (1) year and should applicant fail to secure a building permit within this period, a new application must be applied for.

Please bring or attach a copy of this Permit to expedite processing the building plans and building permit application to construct the ohana dwelling.

- (b) Off-street parking space for two vehicles is designated on the submitted site plan to fulfill the off-street parking requirement. The off-street parking spaces may not be employed for storage or other use unless and until approved alternative on-site parking arrangements are established.
- (c) All construction drawings together with approved site plan drawn to scale submitted with the ohana dwelling building permit application shall denote location and identify required two (2) off-street parking spaces.
- (d) The ohana dwelling shall conform to all requirements of codes and statutes pertaining to access and building construction.
- (e) The applicant shall conform to State Department of Health standards and regulations. Please refer to your copy of the State Department of Health's memorandum dated May 25, 1993.
- (f) This Ohana Dwelling permit is subject to all other applicable rules, regulations and requirements, including but not limited to those of the Planning Department, Department of Public Works, and State Department of Health.

Mr. Rex Dalere

Page 3

June 9, 1993

Should you have any questions regarding the above, please feel free to contact Gilbert Bailado of my staff at 961-8288.

Sincerely,

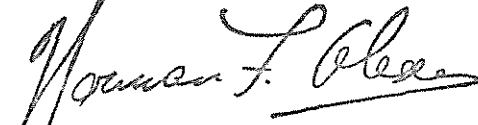

for

VIRGINIA GOLDSTEIN  
Planning Director

GB:mjs

9416D (1)

Enclosure

xc: Department of Health,  
Chief Sanitarian  
Department of Public Works  
Real Property Tax Division - Hilo

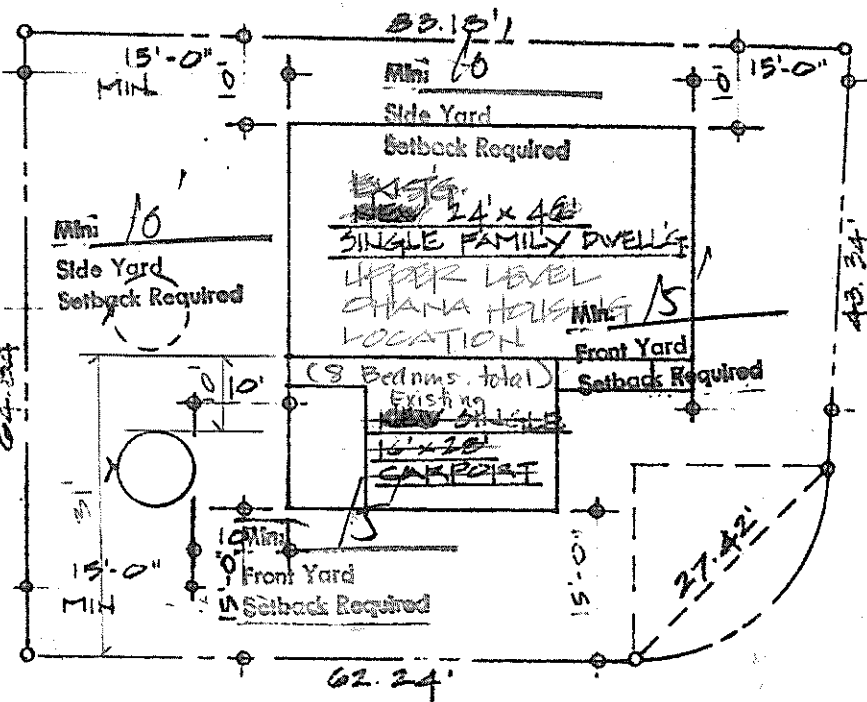

EXISTING CESSPOOL  
(TO BE EARTH FILLED)

NEW 8' DIA. X 17'  
CESSPOOL LOCATION

FRONT STAIR  
LOCATION TO  
UPPER FLOOR

**PERMITS REQUIRED FOR**  
In accordance with Ordinance  
Permits shall be obtained for  
Surveys of the Department  
grading work beyond the

**DRA**

No building shall be on  
drainage course.

**PERMITS REQUIRED FOR DRIVEWAY**  
In accordance with Ordinance No. 53  
be obtained from the Bureau of Plans  
the Dept. of Public Works to construct  
driveways.

LAND AREA: 5,989 SQ. FT.  
T.M.K.#: 2-6-015-021

VAINAKO ROAD

PLOT PLAN SCALE: 1"=1'-0"



APPROVED:  
*[Signature]*  
Director, County Planning Department  
Date: 4/20/80

THIS WORK WAS PREPARED BY ME  
OR UNDER MY SUPERVISION AND  
CONSTRUCTION OF THIS PROJECT  
WILL BE UNDER MY SUPERVISION.

T  
I  
P  
O  
A  
M