

June 28, 1993

Mr. Gene B. Quiamas  
P.O. Box 1011  
Honokaa, HI 96727

Dear Mr. Quiamas:

Ohana Dwelling Permit (OD 93-166)  
Tax Map Key: 4-4-10:04

3172

The subject application has been reviewed by the concerned agencies and note:

1. The subject tax map key parcel is served by an acceptable street;
2. The subject application can meet with the State Department of Health wastewater treatment and disposal systems requirements;
3. The copy of document(s) received May 10, 1993, and June 3, 1993, relating to subject tax map key parcel to establish title and exhibits contained therein do not include any deed restriction or covenant to prohibit construction of requested ohana dwelling; and,
4. The site plan denotes two off-street parking stalls on the property.

In view of the above, by this letter, you are hereby granted permission to construct the Ohana Dwelling, subject to the following condition(s):

- (a) The building permit for the Ohana Dwelling shall be applied for and secured from the Department of Public Works, Building Division on or before June 28, 1994. It should be noted that the permit is effective for only one (1) year and should applicant fail to secure a building permit within this period, a new application must be applied for.

Please bring or attach a copy of this Permit to expedite processing the building plans and building permit application to construct the ohana dwelling.

02220

JUN 29 1993

Mr. Gene B. Quiamas  
June 28, 1993  
Page 2

- (b) Off-street parking space for two vehicles is designated on the submitted site plan to fulfill the off-street parking requirement. The off-street parking spaces may not be employed for storage or other use unless and until approved alternative on-site parking arrangements are established.
- (c) All construction drawings together with approved site plan drawn to scale submitted with the ohana dwelling building permit application shall denote location and identify required two (2) off-street parking spaces.
- (d) The ohana dwelling shall conform to all requirements of codes and statutes pertaining to access and building construction.
- (e) The applicant shall conform to State Department of Health standards and regulations.
- (f) This Ohana Dwelling permit is subject to all other applicable rules, regulations and requirements, including but not limited to those of the Planning Department, Department of Public Works, and State Department of Health.

Should you have any questions regarding the above, please feel free to contact William Yamanoha of my staff at 961-8288.

Sincerely,

  
f VIRGINIA GOLDSTEIN  
Planning Director

WRY:eti  
9617D-3

xc: Department of Health,  
Chief Sanitarian  
Department of Public Works  
Real Property Tax Division

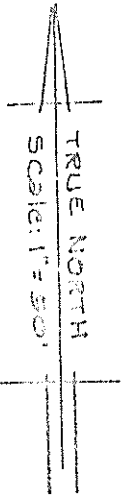
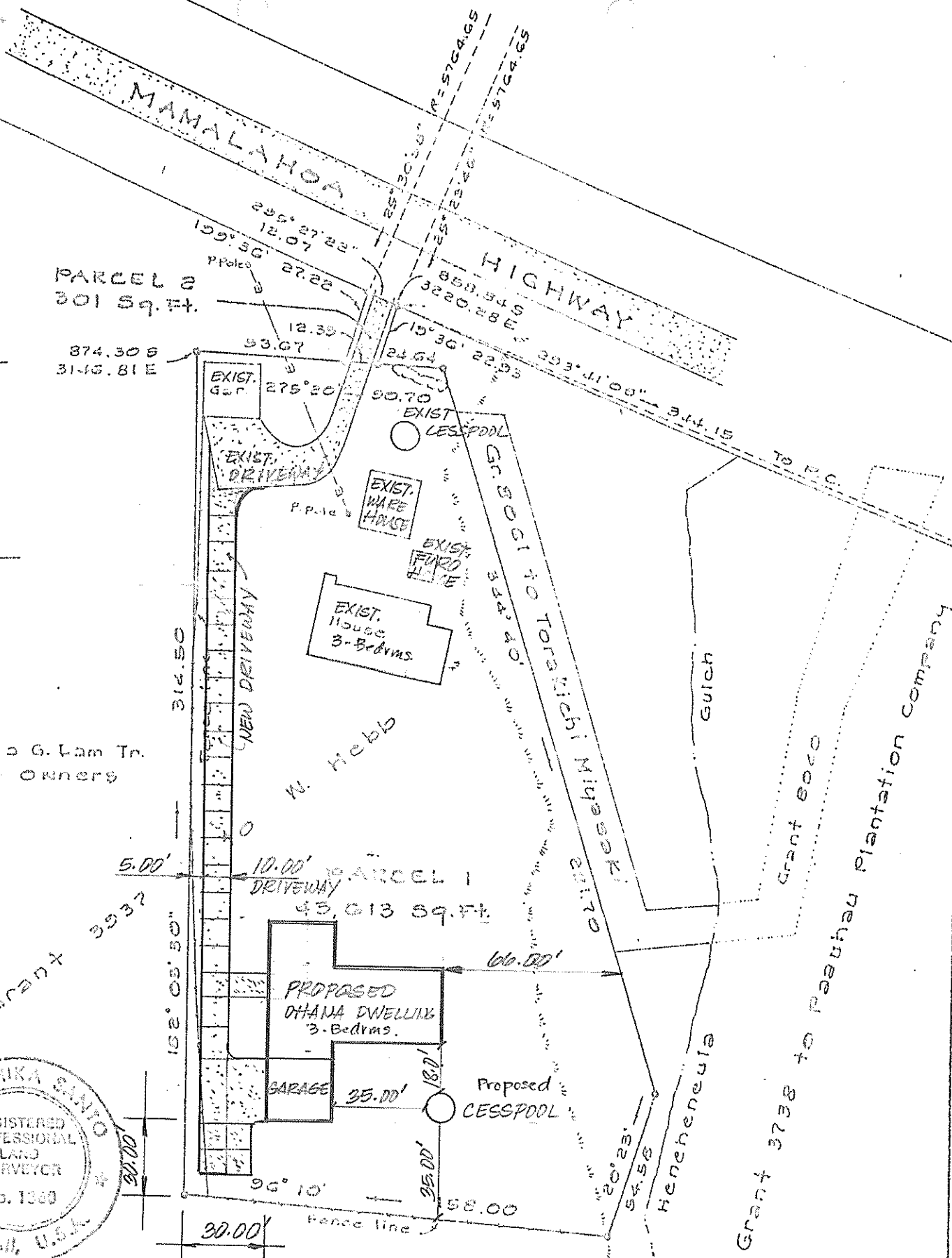

Patricia G. Lam Tr.  
et al - Owners

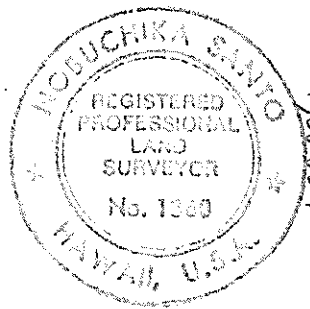

*Nobuchika Santo*

PLAN SHOWING  
 PARCEL 1 AND PARCEL 2  
 PORTIONS OF GRANT 3937 TO W. HEBB  
 SITUATED AT HENEHENEULA, HAMAKUA  
 ISLAND OF HAWAII, HAWAII

Survey and Plan by Island Survey, Inc.

P.O. Box 337, Hilo, Hawaii

Coord. Ref. to  
 "KURUILAMALAMAHEE"

February 26, 1988

TMK: 4-4-10: 04 GENE B. QUIAMAS - P.O. BOX 1011, HONOKAA, HI 0 1/2" x 13" = 1 Sq. Ft.

GENE B. QUIAMAS  
 P.O. BOX 1011  
 HONOKAA, HI 96727  
 808 776 1302