

September 17, 1993

Mark and Shirleen Mundon
P. O. Box 2928
Kamuela, HI 96743

Dear Mr. and Mrs. Mundon:

Ohana Dwelling Permit (OD 93-191)
Tax Map Key: 6-4-1:125, Lot 5-A

3272

This is in response to your letter dated September 9, 1993 and fax sent to Mayor Stephen Yamashiro dated August 31, 1993. We sincerely apologize for the delay of your application reviewal by the Office of the Corporation Counsel.

The subject application has been reviewed by the concerned agencies and note:

1. The subject tax map key parcel is served by an acceptable street;
2. The subject application can meet with the State Department of Health wastewater treatment and disposal systems requirements;
3. The copy of document(s) received relating to subject tax map key parcel to establish title and exhibits contained therein do not include any deed restriction or covenant to prohibit construction of requested ohana dwelling; and,
4. The site plan denotes two off-street parking stalls on the property.

In view of the above, by this letter, you are hereby granted permission to construct the Ohana Dwelling (Additional Single Family Dwelling), subject to the following condition(s):

06325

SEP 17 1993

Mark and Shirleen Mundon
Page 2
September 17, 1993

- (a) The building permit for the Ohana Dwelling shall be applied for and secured from the Department of Public Works, Building Division on or before September 16, 1994. It should be noted that the permit is effective for only one (1) year and should applicant fail to secure a building permit within this period, a new application must be applied for.

Please bring or attach a copy of this Permit to expedite processing the building plans and building permit application to construct the ohana dwelling.

- (b) Off-street parking space for two vehicles is designated on the submitted site plan to fulfill the off-street parking requirement. The off-street parking spaces may not be employed for storage or other use unless and until approved alternative on-site parking arrangements are established.
- (c) All construction drawings together with approved site plan drawn to scale submitted with the ohana dwelling building permit application shall denote location and identify required two (2) off-street parking spaces.
- (d) The ohana dwelling shall conform to all requirements of codes and statutes pertaining to access and building construction.
- (e) The applicant shall conform to State Department of Health standards and regulations and following comment(s) dated July 2, 1993:

"The subject proposal is located in a Critical Wastewater Disposal Area. The existing cesspool may service a total of 1,000 gallons per day of wastewater. A total of five bedrooms are allowed in the two dwelling units. A second cesspool is not allowed. A septic tank system designed by a Registered Professional Engineer in the State of Hawaii may be utilized."

- (f) This Ohana Dwelling permit is subject to all other applicable rules, regulations and requirements, including but not limited to those of the Planning Department, Department of Public Works, and State Department of Health.

Mark and Shirleen Mundon
Page 3
September 17, 1993

We thank you for your continued patience and regret that your application was subject to such an extensive delay. Should you have any questions regarding the above, please feel free to contact Gilbert Bailado of my staff at 961-8288.

Sincerely,



for

VIRGINIA GOLDSTEIN
Planning Director

GB:mjs
0816D

xc: Department of Health,
Chief Sanitarian
Department of Public Works
Real Property Tax Division - Kona
West Hawaii Office
Mayor's Office

EAST ELEV.

MARK FORD

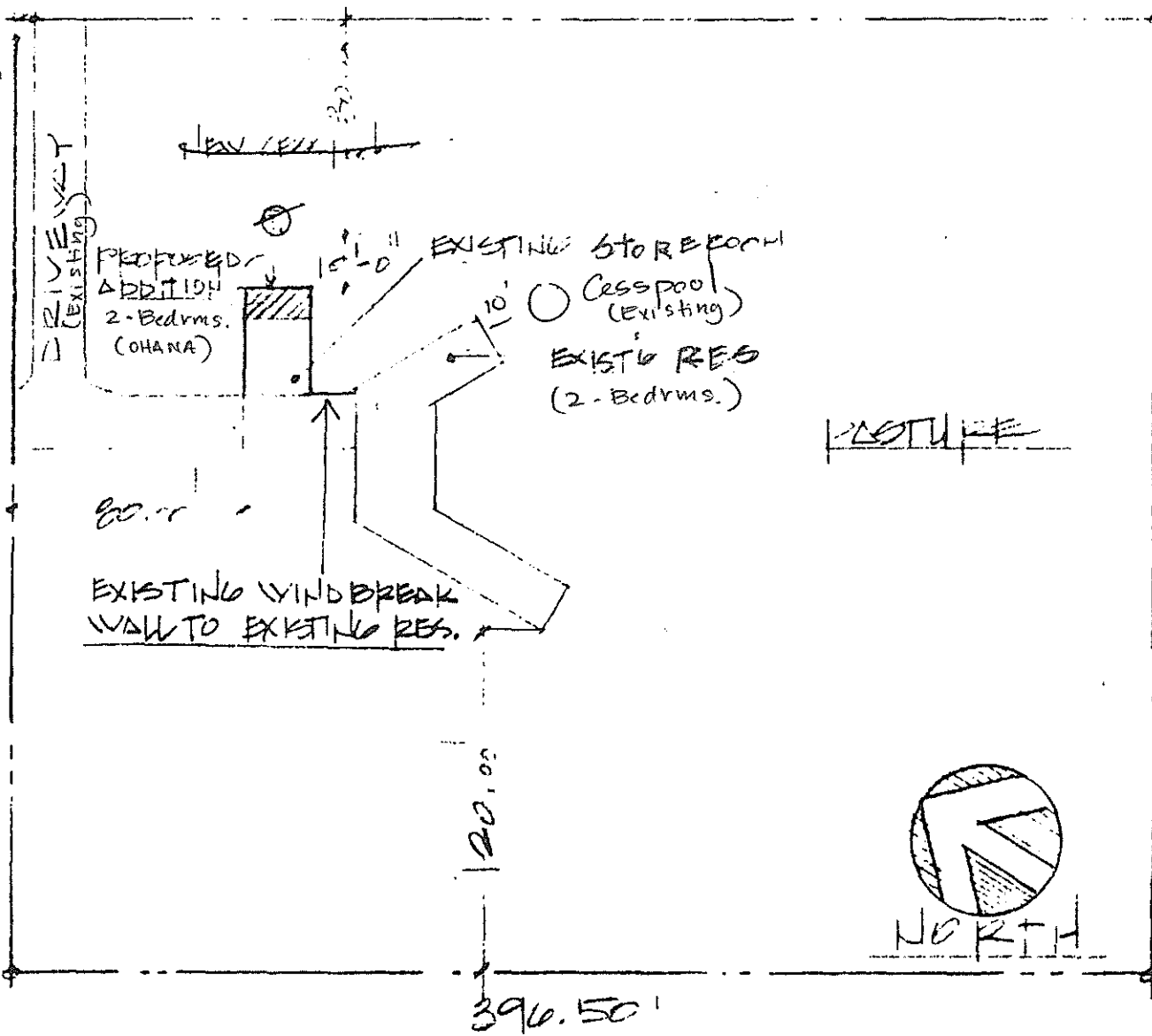

PROPOSED STORE ROOM ADDITION FOR:
 MR. & MRS. MARK MUNDON

TMS 67-4-01:25

LOT 5-A
3.50 AC.

PULL KAPU, WAMES

PLOT PLAN

1" = 60.00'

This set of approved plans and specifications shall be kept on job site at all times during construction.

Date _____ 19__

APPROVED