

September 15, 1993

JET Builders
1286 Moku Place
Hilo, HI 96720

Dear Gentlemen:

Ohana Dwelling Permit (OD 93-244) 3249
Tax Map Key: 1-6-90:42, Lot 27

The subject application has been reviewed by the concerned agencies and note:

1. The subject tax map key parcel is served by an acceptable street;
2. The subject application can meet with the State Department of Health wastewater treatment and disposal systems requirements;
3. The copy of document(s) received relating to subject tax map key parcel to establish title and exhibits contained therein do not include any deed restriction or covenant to prohibit construction of requested ohana dwelling; and,
4. The site plan denotes two off-street parking stalls on the property.

In view of the above, by this letter, you are hereby granted permission to construct the Ohana Dwelling (New Duplex), subject to the following condition(s):

- (a) The building permit for the Ohana Dwelling shall be applied for and secured from the Department of Public Works, Building Division on or before September 15, 1994. It should be noted that the permit is effective for only one (1) year and should applicant fail to secure a building permit within this period, a new application must be applied for.

Please bring or attach a copy of this Permit to expedite processing the building plans and building permit application to construct the ohana dwelling.

SEP 17 1993

JET Builders
Page 2
September 15, 1993

- (b) Off-street parking space for two vehicles is designated on the submitted site plan to fulfill the off-street parking requirement. The off-street parking spaces may not be employed for storage or other use unless and until approved alternative on-site parking arrangements are established.
- (c) All construction drawings together with approved site plan drawn to scale submitted with the ohana dwelling building permit application shall denote location and identify required two (2) off-street parking spaces.
- (d) The ohana dwelling shall conform to all requirements of codes and statutes pertaining to access and building construction.
- (e) The applicant shall conform to State Department of Health standards and regulations and following comment(s) dated August 12, 1993:

"The proposed Septic Tank System would need to be designed by a Registered Professional Engineer licensed by the State of Hawaii. Please submit the plans to our office for approval."

- (f) This Ohana Dwelling permit is subject to all other applicable rules, regulations and requirements, including but not limited to those of the Planning Department, Department of Public Works, and State Department of Health.

Should you have any questions regarding the above, please feel free to contact Gilbert Bailado of my staff at 961-8288.

Sincerely,

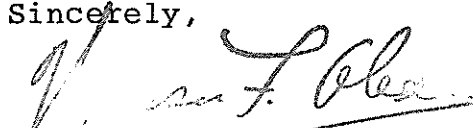
VIRGINIA GOLDSTEIN
Planning Director

FOR

GB:mjs
0796D (4)

xc: Department of Health,
Chief Sanitarian
Department of Public Works
Real Property Tax Division - Hilo

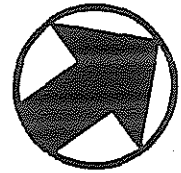

SCALE: 1"=20'

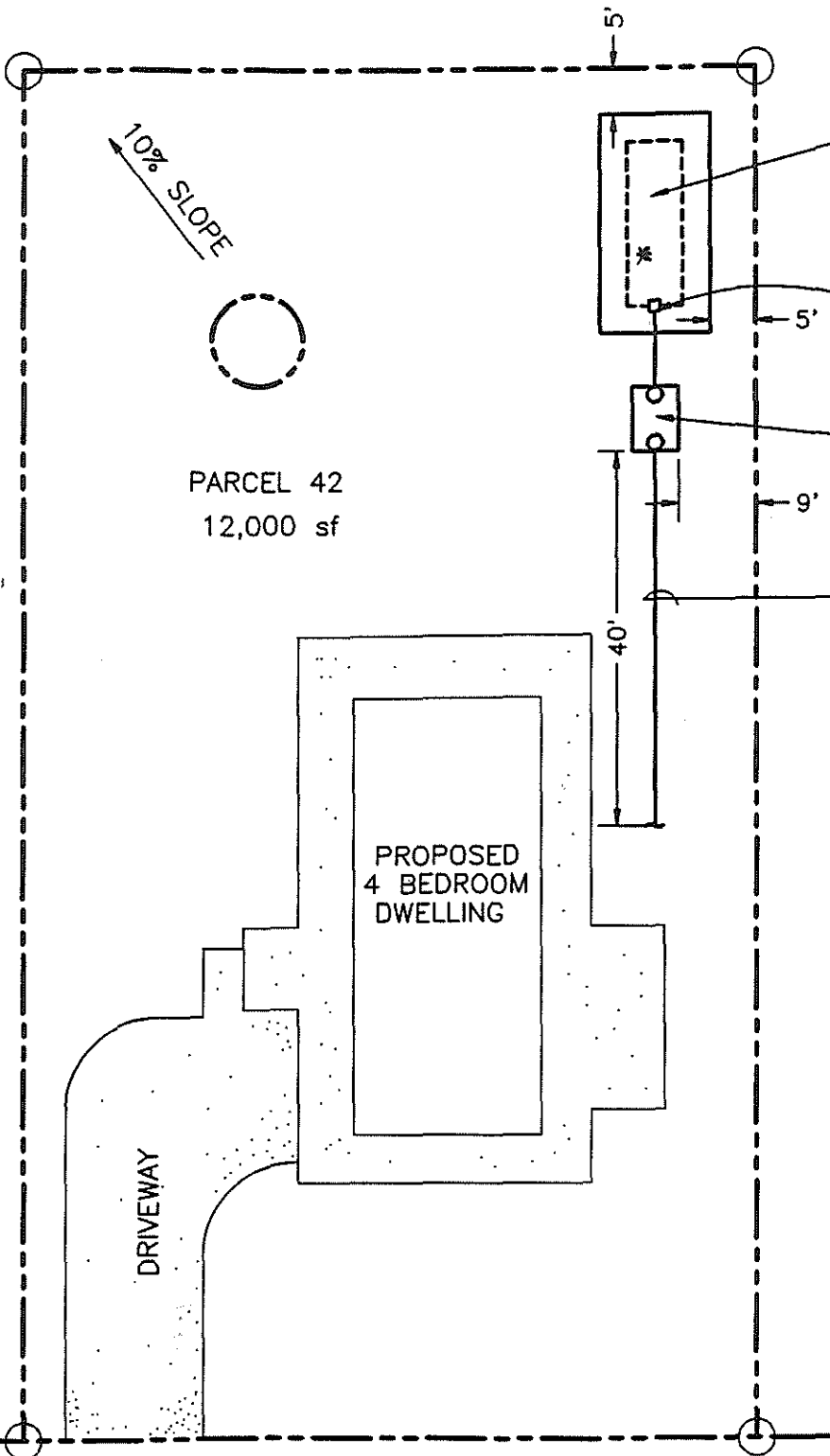

PARCEL 42
12,000 sf

CONNECT TO BLDG SEWER. PROVIDE COTG AT ALL BENDS.
MAINTAIN 1/4"/ft SLOPE ON ALL SEWER LINES

NOTE:

Septic Tank and Absorption Bed are to be placed not less than 5' from any structure or property line nor less than 10' from any tree which is approximately 4" minimum diameter. Septic system shall also be located not less than 1,000' from any potable water source.

NOTE:

The depths to the pipe inverts of the septic tanks, distribution box, and absorption system are controlled by topographic features and the invert of the building sewer which may impact the depths shown on the drawings.

LEHUA DRIVE

NOTE: ENGINEER MUST APPROVE ANY CHANGES PRIOR TO CONSTRUCTION!



99 AUPUNI STREET

AQUA/WASTE ENGINEERS

SUITE 204, HILO, HI 96720 (808) 989-6700

SITE PLAN
TMK (3)-1-6-90:42
JENNINGS IWS

L-3

93181.DWG