

September 15, 1993

Hilton and Lorna Hiyoto
1760 Waianuenue Avenue
Hilo, HI 96720

Dear Mr. and Mrs. Hiyoto:

Ohana Dwelling Permit (OD 93-260)
Tax Map Key: 1-5-79:40, Lot 3

3260

The subject application has been reviewed by the concerned agencies and note:

1. The subject tax map key parcel is served by an acceptable street;
2. The subject application can meet with the State Department of Health wastewater treatment and disposal systems requirements;
3. The copy of document(s) received relating to subject tax map key parcel to establish title and exhibits contained therein do not include any deed restriction or covenant to prohibit construction of requested ohana dwelling; and,
4. The site plan denotes two off-street parking stalls on the property.

In view of the above, by this letter, you are hereby granted permission to construct the Ohana Dwelling (Duplex Conversion), subject to the following condition(s):

- (a) The building permit for the Ohana Dwelling shall be applied for and secured from the Department of Public Works, Building Division on or before September 15, 1994. It should be noted that the permit is effective for only one (1) year and should applicant fail to secure a building permit within this period, a new application must be applied for.

Please bring or attach a copy of this Permit to expedite processing the building plans and building permit application to construct the ohana dwelling.

CS 655

SEP 17 1993

Hilton and Lorna Hiyoto
Page 2
September 15, 1993

- (b) Off-street parking space for two vehicles is designated on the submitted site plan to fulfill the off-street parking requirement. The off-street parking spaces may not be employed for storage or other use unless and until approved alternative on-site parking arrangements are established.
- (c) All construction drawings together with approved site plan drawn to scale submitted with the ohana dwelling building permit application shall denote location and identify required two (2) off-street parking spaces.
- (d) The ohana dwelling shall conform to all requirements of codes and statutes pertaining to access and building construction.
- (e) The applicant shall conform to State Department of Health standards and regulations and following comment(s) dated September 2, 1993:

"The subject lot is located in a Critical Wastewater Disposal Area where cesspools are not allowed because of water pollution concerns. Any development on this lot would require all wastewater be disposed into a Treatment Individual Wastewater System. Due to your lot size only one system is allowed to service not more than 5 bedrooms."
- (f) This Ohana Dwelling permit is subject to all other applicable rules, regulations and requirements, including but not limited to those of the Planning Department, Department of Public Works, and State Department of Health.

Should you have any questions regarding the above, please feel free to contact Gilbert Bailado of my staff at 961-8288.

Sincerely,

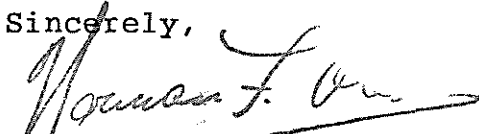
FOR VIRGINIA GOLDSTEIN
Planning Director

GB:mjs
0790D (3)

xc: Department of Health,
Chief Sanitarian
Department of Public Works
Real Property Tax Division - Hilo

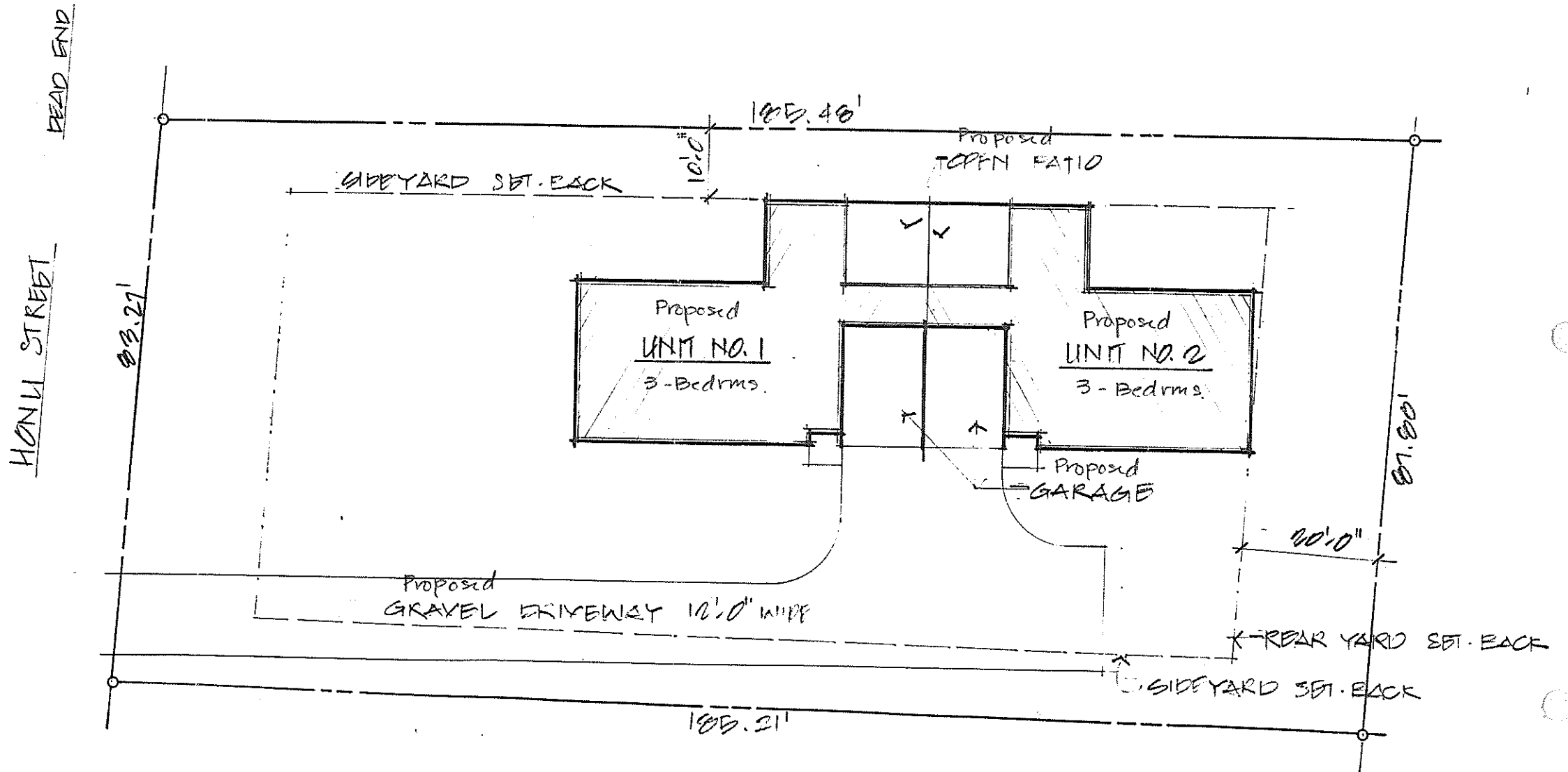

SITE PLAN SCALE: 1" = 20'-0"
 TAX MAP KEY: S-1-5-79:40
 LOT SIZE: 19,833 SQ. FT.
 SUBDIVISION: HAWAIIAN BEACHES
 PROPOSED IMPROVEMENTS:
 UNIT NO. 1 - 3 BED RM., 960 SQ. FT.
 UNIT NO. 2 - 3 BED RM., 964 SQ. FT.

CONVEYANCE BY
 33 UNITS 6W S SE
 BEACHES

MR. & MRS. HILTON HIYOTO
 1760 WAIKUANUE AVENUE
 HILO, HAWAII 96720
 PHONE: 961-5185
 DRAWN BY: N. ESKARAN
 DATE: 7/19/93