

October 20, 1993

Mr. and Mrs. Allan Okuda  
41 W. Puainako Street  
Hilo, HI 96720

Dear Mr. and Mrs. Okuda:

Ohana Dwelling Permit (OD 93-296)  
Tax Map Key: 1-6-95:90, Lot 4

3304

The subject application has been reviewed by the concerned agencies and note:

1. The subject tax map key parcel is served by an acceptable street;
2. The subject application can meet with the State Department of Health wastewater treatment and disposal systems requirements;
3. The copy of document(s) received relating to subject tax map key parcel to establish title and exhibits contained therein do not include any deed restriction or covenant to prohibit construction of requested ohana dwelling; and,
4. The site plan denotes two off-street parking stalls on the property.

In view of the above, by this letter, you are hereby granted permission to construct the Ohana Dwelling (Two New Single Family Dwelling), subject to the following condition(s):

- (a) The building permit for the Ohana Dwelling shall be applied for and secured from the Department of Public Works, Building Division on or before October 20, 1994. It should be noted that the permit is effective for only one (1) year and should applicant fail to secure a building permit within this period, a new application must be applied for.

Please bring or attach a copy of this Permit to expedite processing the building plans and building permit application to construct the ohana dwelling.

68403

OCT 26 1993

Mr. and Mrs. Allan Okuda  
Page 2  
October 20, 1993

- (b) Off-street parking space for two vehicles is designated on the submitted site plan to fulfill the off-street parking requirement. The off-street parking spaces may not be employed for storage or other use unless and until approved alternative on-site parking arrangements are established.
- (c) All construction drawings together with approved site plan drawn to scale submitted with the ohana dwelling building permit application shall denote location and identify required two (2) off-street parking spaces.
- (d) The ohana dwelling shall conform to all requirements of codes and statutes pertaining to access and building construction.
- (e) The applicant shall conform to State Department of Health standards and regulations and following comment(s) dated October 11, 1993:

"The subject lot is located in the Critical Wastewater Disposal Area where cesspools are not allowed because of water pollution concerns. Any development on this lot would require all wastewater be disposed into a Treatment Individual Wastewater System. Due to your lot size only one system is allowed."

- (f) This Ohana Dwelling permit is subject to all other applicable rules, regulations and requirements, including but not limited to those of the Planning Department, Department of Public Works, and State Department of Health.

Should you have any questions regarding the above, please feel free to contact Gilbert Bailado of my staff at 961-8288.

Sincerely,

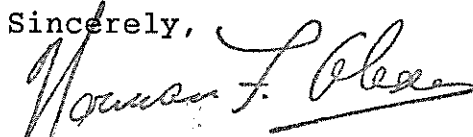
  
for VIRGINIA GOLDSTEIN  
Planning Director

GB:mjs  
1263D (2)

xc: Department of Health,  
Chief Sanitarian  
Department of Public Works  
Real Property Tax Division - Hilo

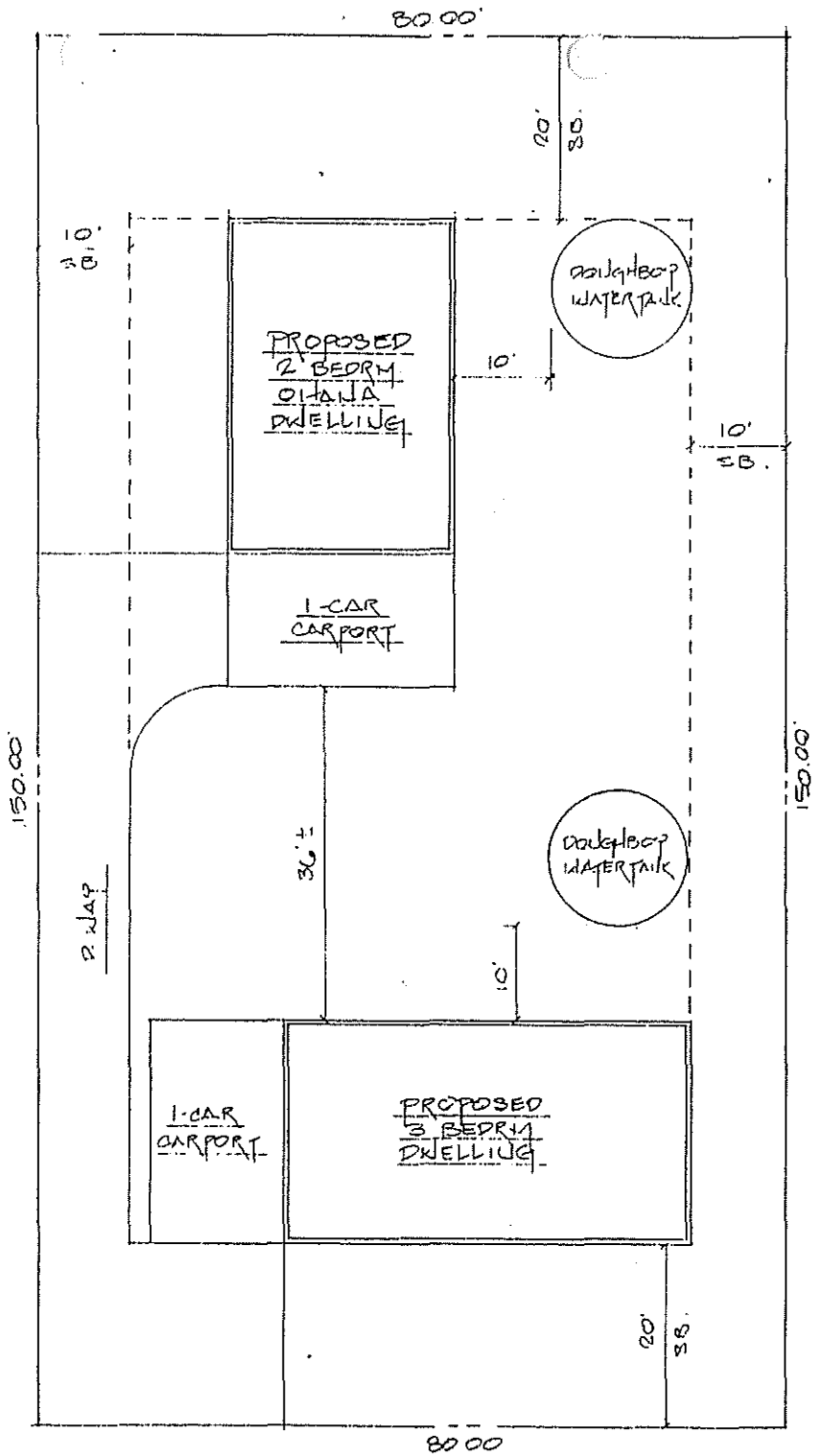

ROADWAY

MR. & MRS ALLEN OKUDA

PLOT PLAN

KEADU, FUNA, HI.

SC. 1" = 20'

T.M.K. 1-6-75-92

COMMISSIONER OF LAND AND NATURAL RESOURCES  
 HONOLULU, HAWAII  
 2025653  
 LOT: 4  
 BECLERED

AREA: 12,000 SQ. FT.