

January 12, 1994

Ms. Gloria J. Fleming  
P. O. Box 396  
Kailua-Kona, HI 96745

Dear Ms. Fleming:

Ohana Dwelling Permit (OD 93-389)  
Tax Map Key: 7-6-6:portion 29, Lot B-3

3391

The subject application has been reviewed by the concerned agencies and note:

1. The subject tax map key parcel is served by an acceptable street;
2. The subject application can meet with the State Department of Health wastewater treatment and disposal systems requirements;
3. The copy of document(s) received relating to subject tax map key parcel to establish title and exhibits contained therein do not include any deed restriction or covenant to prohibit construction of requested ohana dwelling; and,
4. The site plan denotes two off-street parking stalls on the property.

In view of the above, by this letter, you are hereby granted permission to construct the Ohana Dwelling (Two New Single Family Dwelling's), subject to the following condition(s):

- (a) The building permit for the Ohana Dwelling shall be applied for and secured from the Department of Public Works, Building Division on or before January 12, 1995. It should be noted that the permit is effective for only one (1) year and should applicant fail to secure a building permit within this period, a new application must be applied for.

Please bring or attach a copy of this Permit to expedite processing the building plans and building permit application to construct the ohana dwelling.

00534

Ms. Gloria J. Fleming  
Page 2  
January 12, 1994

- (b) Off-street parking space for two vehicles is designated on the submitted site plan to fulfill the off-street parking requirement. The off-street parking spaces may not be employed for storage or other use unless and until approved alternative on-site parking arrangements are established.
- (c) All construction drawings together with approved site plan drawn to scale submitted with the ohana dwelling building permit application shall denote location and identify required two (2) off-street parking spaces.
- (d) The ohana dwelling shall conform to all requirements of codes and statutes pertaining to access and building construction.
- (e) The applicant shall conform to State Department of Health standards and regulations and following comment(s) dated January 3, 1994:

"Due to the location of Holualoa potable well within 1,000 feet of your subject property, the use of a cesspool for sewage disposal is not allowed. A treatment Individual Wastewater System designed by a Professional Engineer registered in the State of Hawaii will be required. The plans and specifications need to be approved by our Wastewater Branch in Honolulu at Ph. 586-4294. Please call my office at Ph. 933-4371 if there is a need to discuss the contents of this communication."

- (f) This Ohana Dwelling permit is subject to all other applicable rules, regulations and requirements, including but not limited to those of the Planning Department, Department of Public Works, and State Department of Health.

Should you have any questions regarding the above, please feel free to contact Gilbert Bailado of my staff at 961-8288.

Sincerely,

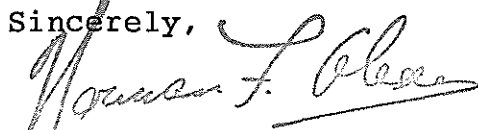

FOR VIRGINIA GOLDSTEIN  
Planning Director

GB:mjs  
2224D (3)

xc: Department of Health,  
Chief Sanitarian  
Department of Public Works  
Real Property Tax Division - Kona  
West Hawaii Office

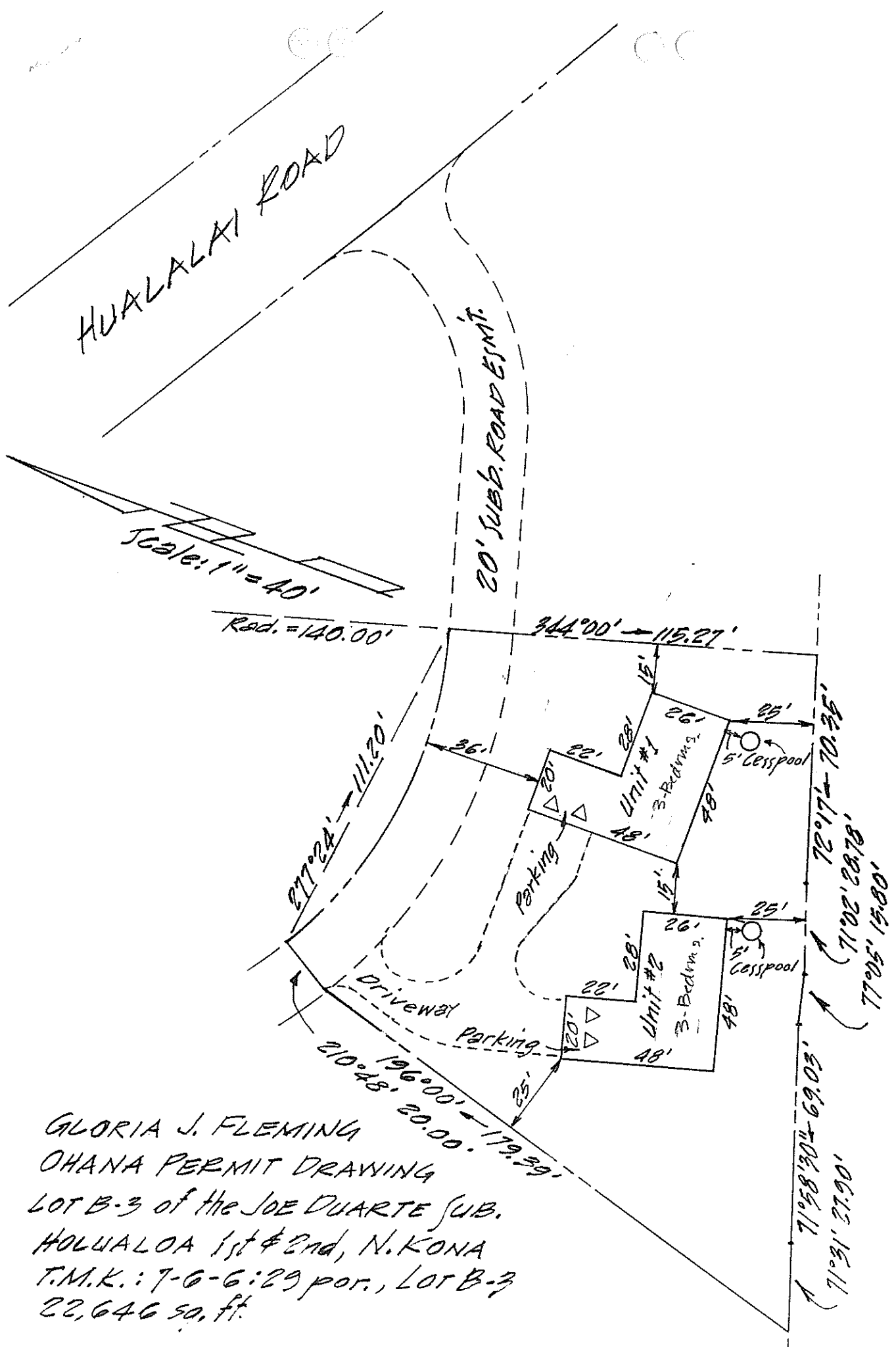

HUALALAI ROAD

20' SUBB. ROAD EST.

Scale: 1" = 40'

Rad. = 140.00'

344°00' → 115.27'

277°24' → 111.20'

210°48' → 179.39'

72°17' → 70.35'  
 71°02' → 28.78'  
 77°05' → 15.80'  
 71°58' → 69.03'  
 71°31' → 27.90'

Unit #1  
 3-Bedrm.  
 48' x 26'

Unit #2  
 3-Bedrm.  
 48' x 26'

Parking

Parking

Driveway

GLORIA J. FLEMING  
 OHANA PERMIT DRAWING  
 LOT B-3 of the JOE DUARTE SUB.  
 HOLUALOA 1st & 2nd, N. KONA  
 T.M.K.: 7-6-6:29 por., Lot B-3  
 22,646 sq. ft.