

CERTIFIED MAIL

September 9, 1994

Mr. Myles T. Yamamoto
c/o Love & Yamamoto
841 Bishop Street, Suite 801
Honolulu, HI 96813

Dear Mr. Yamamoto:

Ohana Dwelling Permit (OHD 94-50)
Tax Map Key: 7-5-13: 18

The subject application has been reviewed by the concerned agencies and note:

1. The subject tax map key parcel is served by an acceptable street;
2. The subject application can meet with the State Department of Health wastewater treatment and disposal systems requirements;
3. The subject application has been denied by the Planning Director by letter dated March 3, 1994, subsequently reversed by Decision And Order of the Board of Appeals, County of Hawaii and,
4. The site plan dated February 7, 1994, denotes two off-street parking stalls on the property.

In view of the above, by this letter, you are hereby granted permission to construct the Ohana Dwelling (Additional Single Family Dwelling), subject to the following condition(s):

- (a) The building permit for the Ohana Dwelling shall be applied for and secured from the Department of Public Works, Building Division on or before September 9, 1995. It should be noted that the permit is effective for only one (1) year and should applicant fail to secure a building permit within this period, a new application must be applied for.

Please bring or attach a copy of this Permit to expedite processing the building plans and building permit application to construct the ohana dwelling.

SEP 13 1994

Mr. Myles T. Yamamoto
Page 2
September 9, 1994

- (b) Off-street parking space for two vehicles is designated on the submitted site plan to fulfill the off-street parking requirement. The off-street parking spaces may not be employed for storage or other use unless and until approved alternative on-site parking arrangements are established.
- (c) All construction drawings together with approved site plan drawn to scale submitted with the ohana dwelling building permit application shall denote location and identify required two (2) off-street parking spaces.
- (d) The applicant must comply with established flood regulations. Please contact the Department of Public Works, Engineering Division at 961-8327.
- (e) The ohana dwelling shall conform to all requirements of codes and statutes pertaining to access and building construction.
- (f) The applicant shall conform to State Department of Health standards and regulations and following comment(s) dated August 25, 1994:

"The proposed Septic Tank System would need to be designed by a Registered Professional Engineer licensed by the State of Hawaii. Please submit the plans to our office for approval."
- (g) This Ohana Dwelling permit is subject to all other applicable rules, regulations and requirements, including but not limited to those of the Planning Department, Department of Public Works, and State Department of Health.

Should you have any questions regarding the above, please feel free to contact Gilbert Bailado of my staff at 961-8288.

Sincerely,

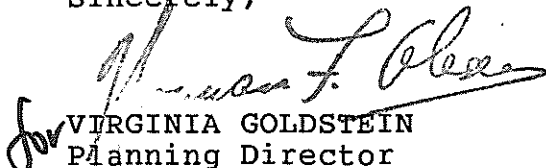
VIRGINIA GOLDSTEIN
Planning Director

GB:mjh
5022D
xc: Department of Health,
Chief Sanitarian
Real Property Tax Division - Kona
West Hawaii Office

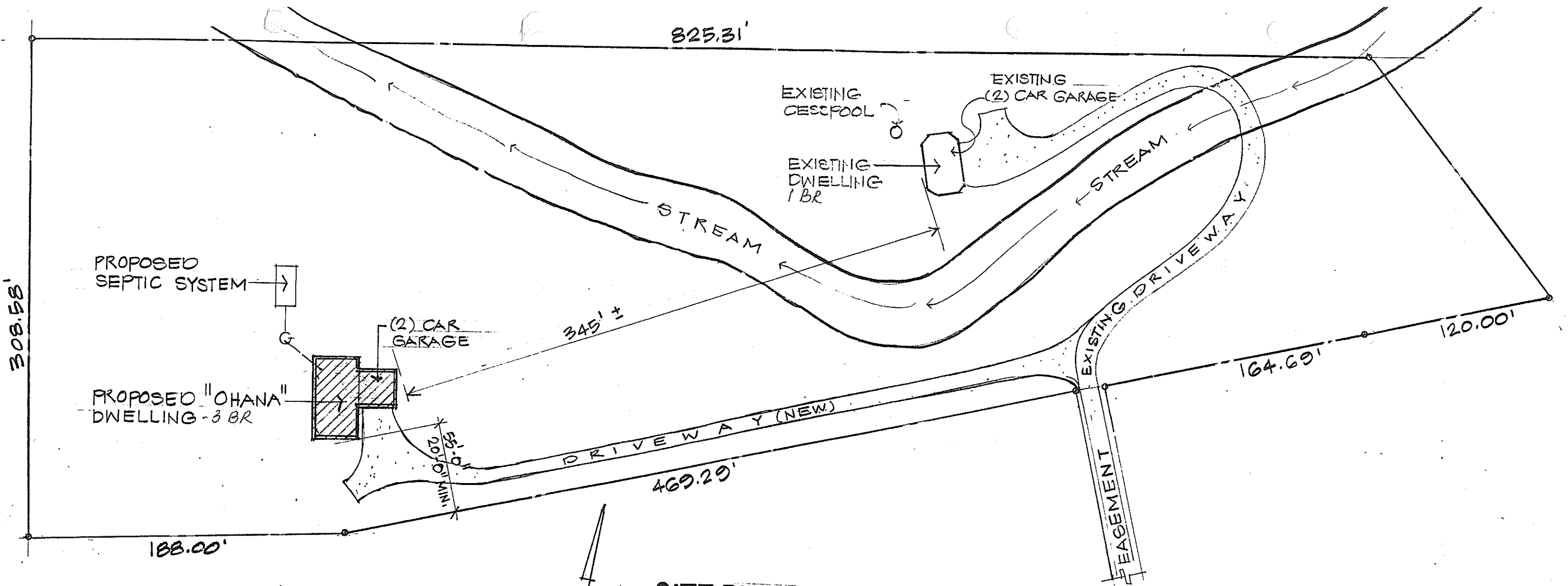

SITE PLAN SC: 1" = 60 FT
TAX MAP KEY: 7-5-13-18 LOT 3
 LOC: HUALALAI FARMS
 HIENALOLI, NORTH KONA
 AREA: 5.135 ACS.

2-3-94
 LINDSAY OYAMA