

April 6, 1994

Joe and Mary Olson
HCR 2 10036
Keaau, HI 96749

Dear Mr. and Mrs. Olson:

Ohana Dwelling Permit (OD 94-69)
Tax Map Key: 1-5-30: 138, Lot 1348

3506

The subject application has been reviewed by the concerned agencies and note:

1. The subject tax map key parcel is served by an acceptable street;
2. The subject application can meet with the State Department of Health wastewater treatment and disposal systems requirements;
3. The copy of document(s) received relating to subject tax map key parcel to establish title and exhibits contained therein do not include any deed restriction or covenant to prohibit construction of requested ohana dwelling; and,
4. The site plan dated February 18, 1994 denotes two off-street parking stalls on the property.

In view of the above, by this letter, you are hereby granted permission to construct the Ohana Dwelling (Additional Single Family Dwelling), subject to the following condition(s):

- (a) The building permit for the Ohana Dwelling shall be secured on or before April 6, 1995. It should be noted that the permit is effective for only one (1) year and should applicant fail to secure a building permit within this period, a new application must be applied for.

Please bring or attach a copy of this Permit to expedite processing the building plans and building permit application to construct the ohana dwelling.

04700
APR 08 1994

Joe and Mary Olson
Page 2
April 6, 1994

- (b) Off-street parking space for two vehicles is designated on the submitted site plan to fulfill the off-street parking requirement. The off-street parking spaces may not be employed for storage or other use unless and until approved alternative on-site parking arrangements are established.
- (c) All construction drawings together with approved site plan drawn to scale submitted with the ohana dwelling building permit application shall denote location and identify required two (2) off-street parking spaces.
- (d) The ohana dwelling shall conform to all requirements of codes and statutes pertaining to access and building construction.
- (e) The applicant shall conform to State Department of Health standards and regulations and following comment(s) dated March 22, 1994:

"The subject proposal is located in a Critical Wastewater Disposal Area. The existing cesspool may service a total of 1,000 gallons per day of wastewater. A total of five bedrooms are allowed in the two dwelling units. A second cesspool is not allowed. A septic tank system designed by a Registered Professional Engineer in the State of Hawaii maybe utilized."

- (f) This Ohana Dwelling permit is subject to all other applicable rules, regulations and requirements, including but not limited to those of the Planning Department, Department of Public Works, and State Department of Health.

Should you have any questions regarding the above, please feel free to contact Gilbert Bailado of my staff at 961-8288.

Sincerely,

for Virginia Goldstein
VIRGINIA GOLDSTEIN
Planning Director

GB:jc
3277D

xc: Department of Health,
Chief Sanitarian
Department of Public Works
Real Property Tax Division - Hilo

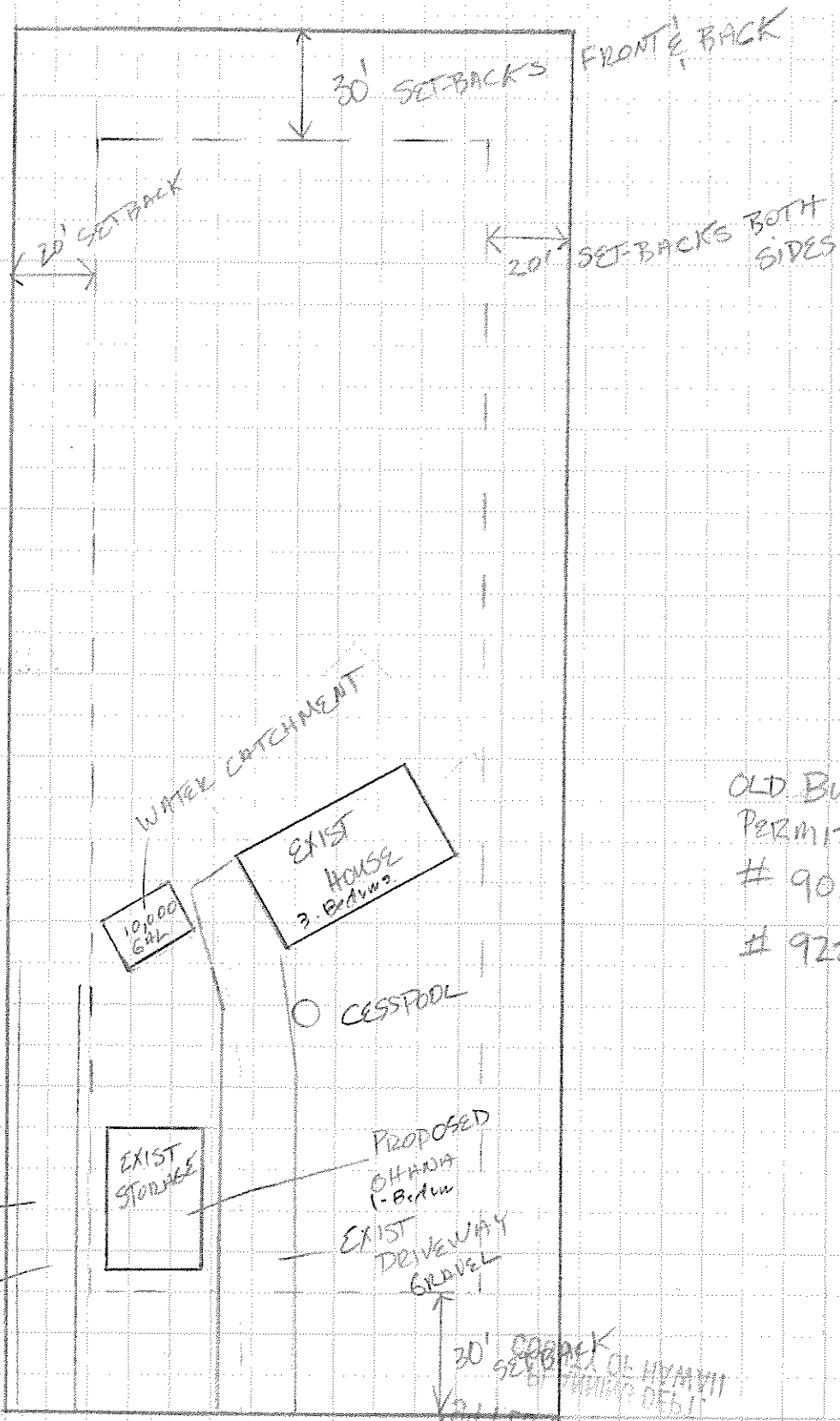

FRONT & BACK

30' SETBACKS

20' SETBACK

20' SETBACKS BOTH SIDES

WATER CATCHMENT

10,000 GALL

EXIST HOUSE
3 Bedrooms

CESSPOOL

EXIST STORAGE

PROPOSED OHANA
1-Bedroom
EXIST DRIVEWAY
GRAVEL

EXIST ACCESS DRIVE
GRAVEL
OHANA PARKING

30' SETBACK
VEHICLE TRAILER

OLD BUILDING PERMITS
902359
922025

4th ST

1 SQ = 10 FT
BECKMANN

SITE PLAN