

April 4, 1994

Mr. Paul J. Sulla, Jr.  
P.O. Box 81  
Kilauea, HI 96754

Dear Mr. Sulla:

Ohana Dwelling Permit (OD 94-108)  
Tax Map Key: 4-6-9:81, Lot 6-A

3489

The subject application has been reviewed by the concerned agencies and note:

1. The subject tax map key parcel is served by an acceptable street;
2. The subject application can meet with the State Department of Health wastewater treatment and disposal systems requirements;
3. The copy of document(s) received relating to subject tax map key parcel to establish title and exhibits contained therein do not include any deed restriction or covenant to prohibit construction of requested ohana dwelling; and,
4. The site plan dated March 4, 1994 denotes two off-street parking stalls on the property.

In view of the above, by this letter, you are hereby granted permission to construct the Ohana Dwelling (Two New Single Family Dwellings), subject to the following condition(s):

- (a) The building permit for the Ohana Dwelling shall be secured on or before April 4, 1995. It should be noted that the permit is effective for only one (1) year and should applicant fail to secure a building permit within this period, a new application must be applied for.

Please bring or attach a copy of this Permit to expedite processing the building plans and building permit application to construct the ohana dwelling.

04510

Mr. Paul J. Sulla, Jr.  
Page 2  
April 4, 1994

- (b) Off-street parking space for two vehicles is designated on the submitted site plan to fulfill the off-street parking requirement. The off-street parking spaces may not be employed for storage or other use unless and until approved alternative on-site parking arrangements are established.
- (c) All construction drawings together with approved site plan drawn to scale submitted with the ohana dwelling building permit application shall denote location and identify required two (2) off-street parking spaces.
- (d) The ohana dwelling shall conform to all requirements of codes and statutes pertaining to access and building construction.
- (e) The applicant shall conform to State Department of Health standards and regulations and following comment(s) dated March 23, 1994:  
  
"Found no environmental health concerns with regulatory implications in the submittals."
- (f) This Ohana Dwelling permit is subject to all other applicable rules, regulations and requirements, including but not limited to those of the Planning Department, Department of Public Works, and State Department of Health.

Should you have any questions regarding the above, please feel free to contact Gilbert Bailado of my staff at 961-8288.

Sincerely,

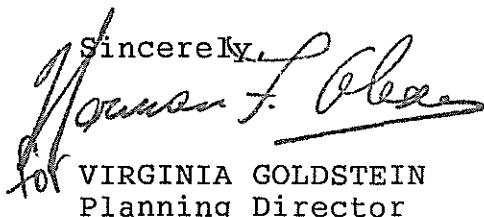
  
for VIRGINIA GOLDSTEIN  
Planning Director

GB:jc  
3256D

xc: Department of Health,  
Chief Sanitarian  
Department of Public Works  
Real Property Tax Division - Hilo

Scale: 1 in. = 200 ft.

TRUE NORTH  
AHUALOA

Grant 10713 to Benjamin G. Johnson

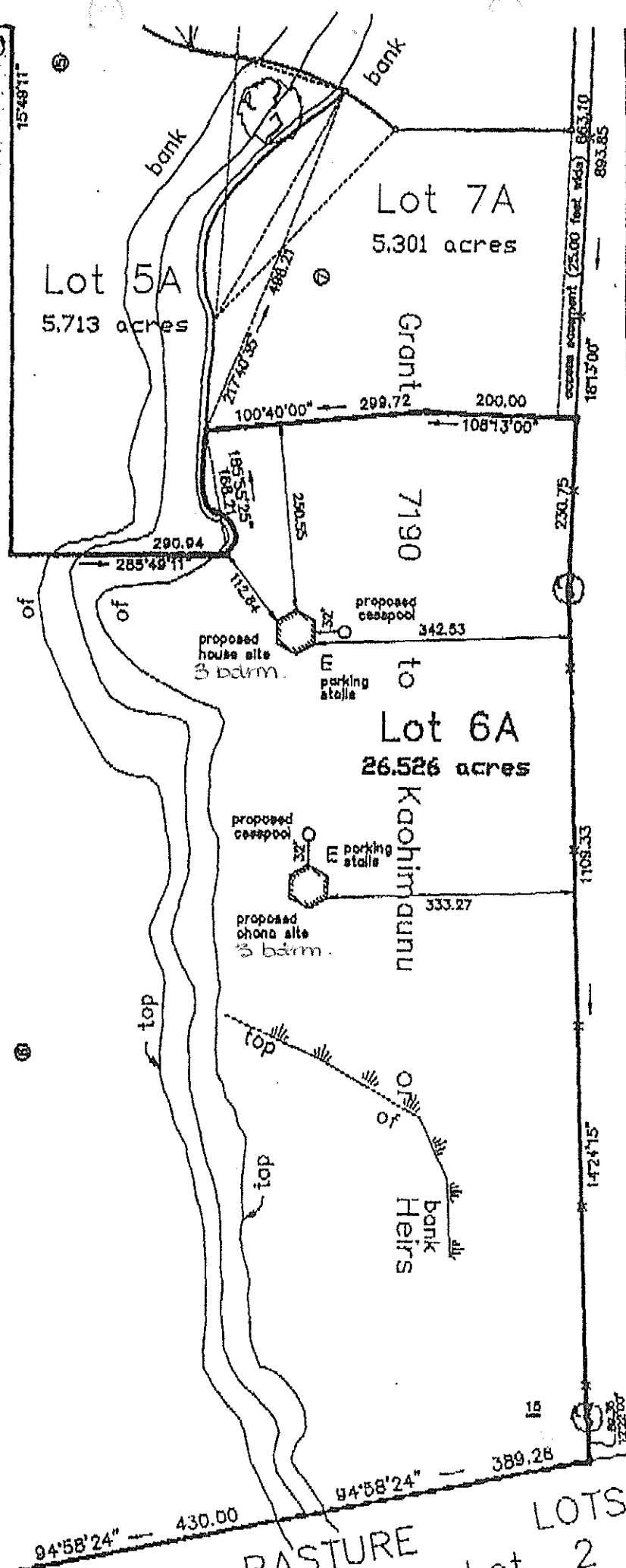

Grant 7212 to Sam Kahana  
H O M E S T E A D S  
Grant 6192 to K. M. Hindu

NIENIE PASTURE LOTS Lot 2  
SITE PLAN

Being a portion of Lot 3 Grant 7190 to Kaohimaunu or Heirs Ahualoa Homesteads, Honokaa Section, Ahualoa, Hamakua, Hawaii TMK 3rd 4-6-09:81 Owner: Kaohimaunu Ventures

Applicant: Paul J. Sulla, Jr. Mgr.  
Kilauea Plantation Center  
P.O. Box 81  
Kilauea, Hawaii 96754

This work was prepared by me or under my supervision  
*Blaine W. Ito*  
Blaine W. Ito  
Professional Surveyor  
Certificate Number 5691

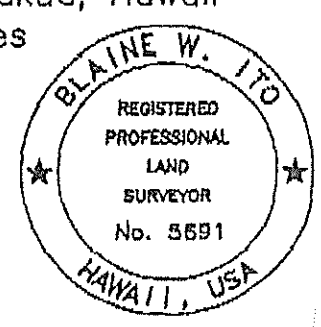

Drawn by:  
True North Surveys, Inc.  
P.O. Box 421  
Paaulo, Hawaii 98776

January 19, 1994