

April 4, 1994

Mr. Ronald Sewell
15-2714 N. Hee Street
Pahoa, HI 96778

Dear Mr. Sewell:

Ohana Dwelling Permit (OD 94-112)
Tax Map Key: 1-5-72:84, Lot 2

3490

The subject application has been reviewed by the concerned agencies and note:

1. The subject tax map key parcel is served by an acceptable street;
2. The subject application can meet with the State Department of Health wastewater treatment and disposal systems requirements;
3. The copy of document(s) received relating to subject tax map key parcel to establish title and exhibits contained therein do not include any deed restriction or covenant to prohibit construction of requested ohana dwelling; and,
4. The site plan dated March 14, 1994 denotes two off-street parking stalls on the property.

In view of the above, by this letter, you are hereby granted permission to construct the Ohana Dwelling (Additional Single Family Dwelling), subject to the following condition(s):

- (a) The building permit for the Ohana Dwelling shall be secured on or before April 4, 1995. It should be noted that the permit is effective for only one (1) year and should applicant fail to secure a building permit within this period, a new application must be applied for.

Please bring or attach a copy of this Permit to expedite processing the building plans and building permit application to construct the ohana dwelling.

04548

APR 06 1994

Mr. Ronald Sewell

Page 2

April 4, 1994

- (b) Off-street parking space for two vehicles is designated on the submitted site plan to fulfill the off-street parking requirement. The off-street parking spaces may not be employed for storage or other use unless and until approved alternative on-site parking arrangements are established.
- (c) All construction drawings together with approved site plan drawn to scale submitted with the ohana dwelling building permit application shall denote location and identify required two (2) off-street parking spaces.
- (d) The applicant must comply with driveway regulations. Please contact the Department of Public Works, Engineering Division at 961-8237.
- (e) The ohana dwelling shall conform to all requirements of codes and statutes pertaining to access and building construction.
- (f) The applicant shall conform to State Department of Health standards and regulations and following comment(s) dated March 23, 1994:

"The existing cesspool may service a total of 1,000 gallons per day of wastewater. A total of five bedrooms are allowed in the two dwelling units. A second Individual Wastewater System is not allowed because of lack of land area."
- (g) This Ohana Dwelling permit is subject to all other applicable rules, regulations and requirements, including but not limited to those of the Planning Department, Department of Public Works, and State Department of Health.

Should you have any questions regarding the above, please feel free to contact Gilbert Bailado of my staff at 961-8288.

Sincerely,

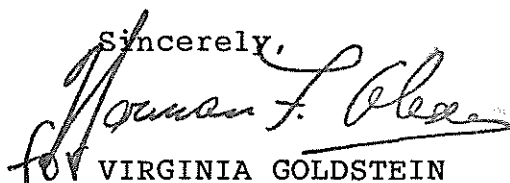

for VIRGINIA GOLDSTEIN

Planning Director

GB:jc

3259D

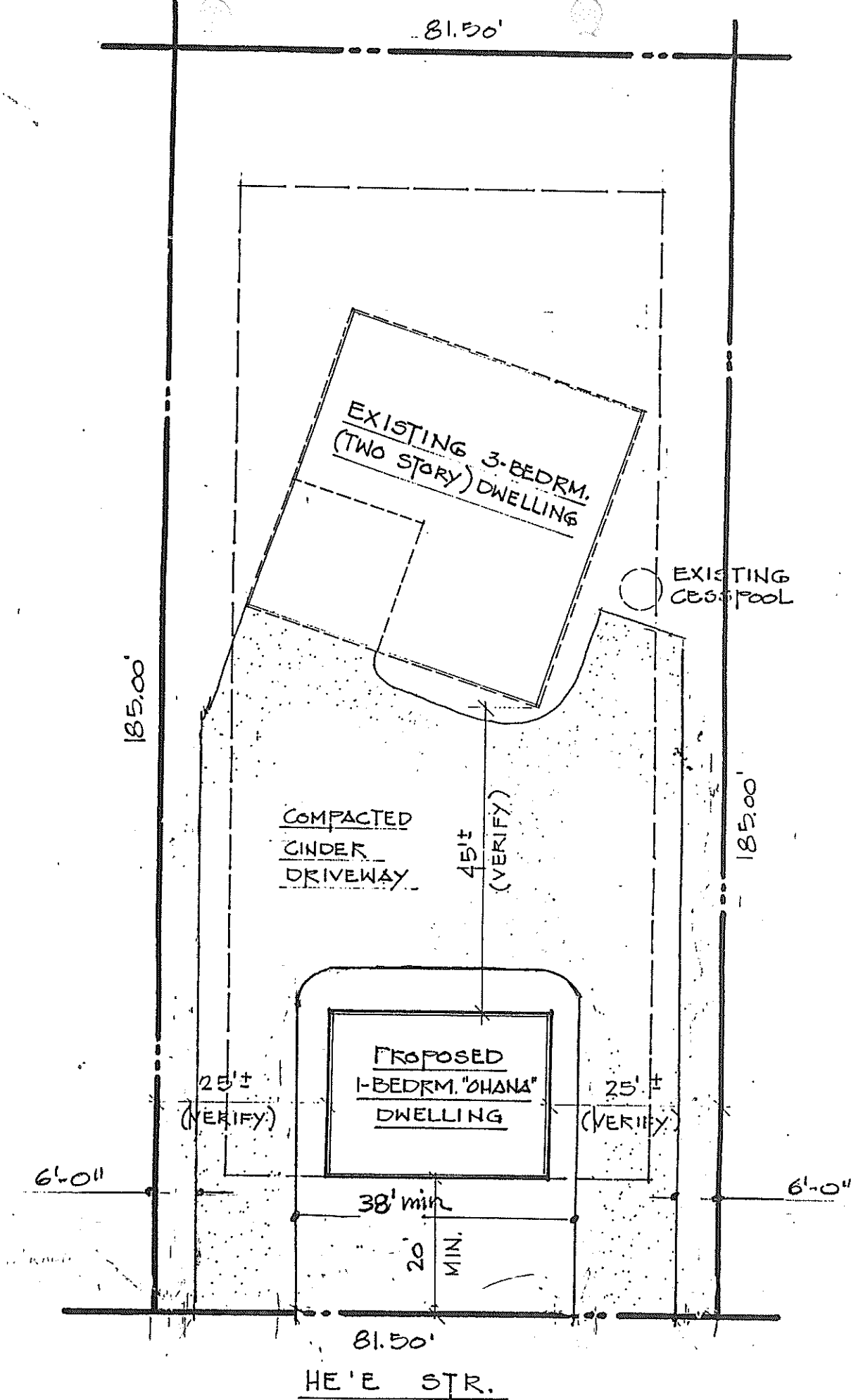
xc: Department of Health,
Chief Sanitarian
Department of Public Works
Real Property Tax Division - Hilo



PLOT PLAN

SC: 1" = 20.00'

TMK: 1-5-72: 84

LOT #2

LOT AREA: 15,077 SQ.FT.

FOR: "HAWAIIAN PARKS SUBD."
WAIAKAHIULA, PUNA, HAWAII

MR. & MRS. RONALD SEWELL