

December 20, 1994

Mr. William Lyden
Lyden Siding Co., Inc.
96-1225 C. Waihona Street
Pearl City, HI 96782

Dear Mr. Stowell:

RE: Ohana Dwelling Permit (OD-94-277)
Tax Map Key: 2-2-17:22Lot 9

3680

The subject application has been reviewed by the concerned agencies and note:

1. The subject tax map key parcel is served by an acceptable street;
2. The subject application can meet with the State Department of Health wastewater treatment and disposal systems requirements;
3. The copy of document(s) received relating to subject tax map key parcel to establish title and exhibits contained therein do not include any deed restriction or covenant to prohibit construction of requested Ohana Dwelling; and,
4. The site plan dated October 24, 1994 denotes two off-street parking stalls on the property.

In review of the above, by this letter, you are hereby granted permission to construct the Ohana Dwelling (Duplex conversion) subject to the following conditions:

(A) The building permit for the Ohana Dwelling shall be applied for and secured from the Department of Public Works, Building Division on or before December 14, 1995. It should be noted that the permit is effective for only one (1) year and should applicant fail to secure a building within this period, a new application must be applied for.

Please bring or attach a copy of this Permit to expedite processing the building plans and building permit application to construct the Ohana Dwelling.

DEC 27 1994
15753

Mr. William Lyden
Page 2
December 20, 1994

(B) Off-street parking space for two vehicles is designated on the submitted site plan to fulfill the off-street parking requirement. The off-street parking spaces may not be employed for storage or other use unless and until approved alternative on-site parking arrangements are established.

(C) All construction drawings together with approved site plan drawn to scale submitted with the ohana dwelling building permit application shall denote location and identify required two (2) off-street parking spaces.

(D) The Ohana Dwelling shall conform to all requirements of codes and statutes pertaining to access and building construction.

(E) The applicant shall conform to State department of Health standards and regulations and following comment(s) dated November 14, 1994:

"The department of Health would support any sewer requirements made by the County of Hawaii for the proposed project."

(F) This Ohana Dwelling permit is subject to all other applicable rules, regulations and requirements, including but not limited to those of the Planning Department, Department of Public Works, and State Department of Health.

Should you have any questions regarding the above, please feel free to contact Gilbert Bailado of my staff at 961-8288.

Sincerely,



Virginia Goldstein
Planning Director

gb/dms
#5734D

cc: Department of Health,
Chief Sanitarian
Real Property Tax Division - Kona
West Hawaii Office

DEC 27 1994

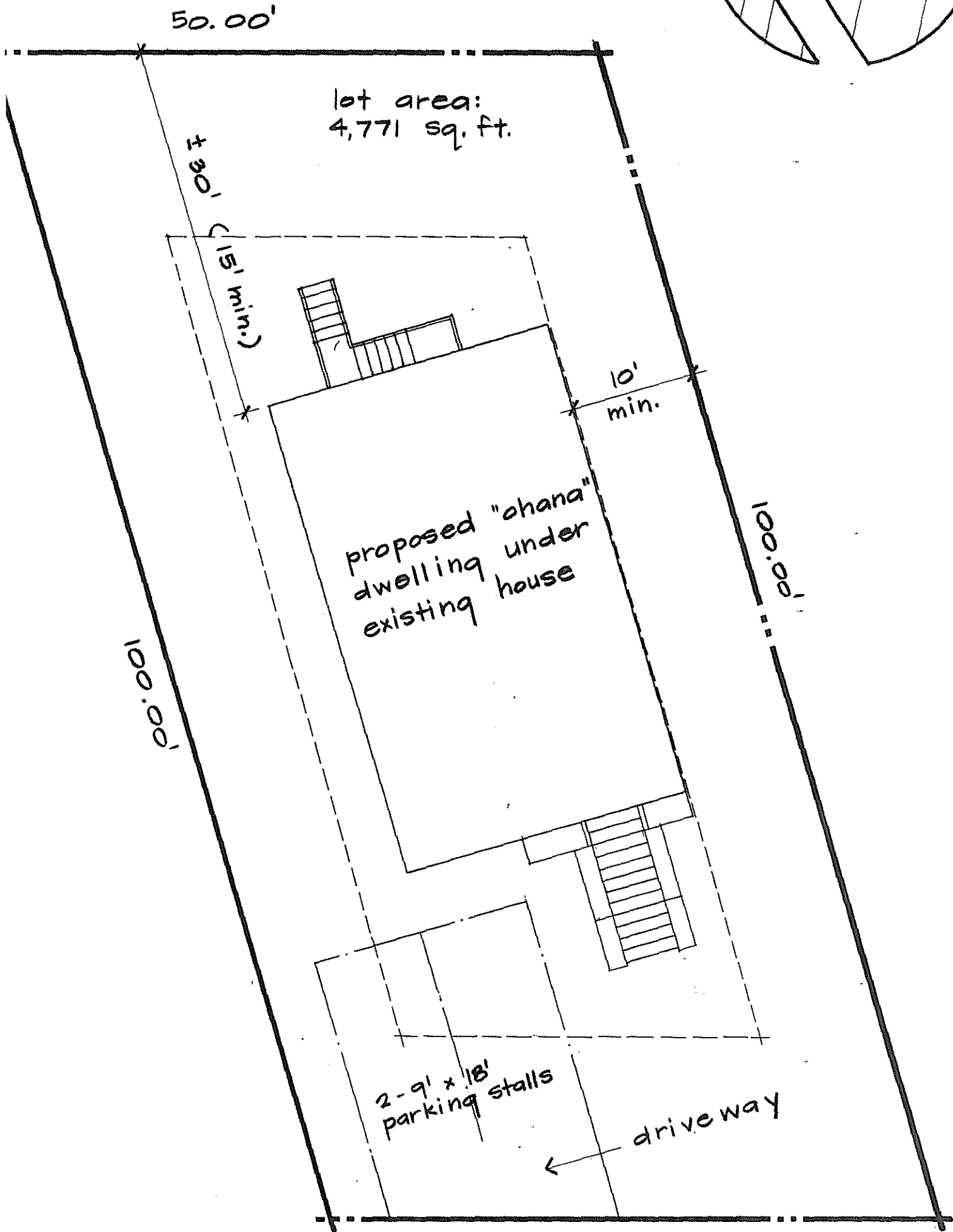
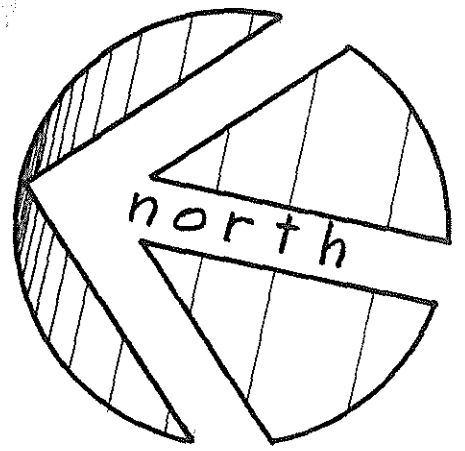

* Note: Existing sewer connection.

mauna loa street

SITE PLAN 1"=10'