

February 1, 1995

Ms. Trudi O. Gill  
73-1066 Ahikawa Street  
Kailua-Kona, HI 96740

Dear Ms. Gill:

Ohana Dwelling Permit (OD 94-287)  
Tax Map Key: 7-3-23:18, Lot 6

The subject application has been reviewed by the concerned agencies and note:

1. The subject tax map key parcel is served by an acceptable street;
2. The subject application can meet with the State Department of Health wastewater treatment and disposal systems requirements;
3. The copy of document(s) received relating to subject tax map key parcel to establish title and exhibits contained therein do not include any deed restriction or covenant to prohibit construction of requested ohana dwelling; and,
4. The site plan denotes two off-street parking stalls on the property.

In view of the above, by this letter, you are hereby granted permission to construct the Ohana Dwelling Addition Single Family Dwelling, subject to the following condition(s):

- (A) Please bring or attach a copy of this Permit to expedite processing the building plans and building permit application to construct the Ohana Dwelling.

01543

FEB 7 1995

Ms. Trudi O. Gill  
Page 2  
February 1, 1995

- (B) Off-street parking space for two vehicles is designated on the submitted site plan to fulfill the off-street parking requirement. The off-street parking spaces may not be employed for storage or other use unless and until approved alternative on-site parking arrangements are established.
- (C) All construction drawings together with approved site plan drawn to scale submitted with the Ohana Dwelling building permit application shall denote location and identify required two (2) off-street parking spaces.
- (D) This Ohana Dwelling permit is subject to all other applicable rules, regulations and requirements, including but not limited to those of the Planning Department, Department of Public Works, and State Department of Health.

Should you have any questions regarding the above, please feel free to contact Rodney Nakano of my staff at 961-8288.

Sincerely,

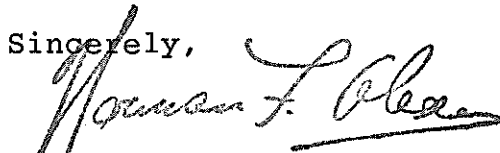

VIRGINIA GOLDSTEIN  
Planning Director

RKN:dmo  
6016D

xc: Department of Health, Chief Sanitarian  
Department of Public Works  
Real Property Tax Division - Kona  
West Hawaii Office

Enclosure (DPW & DOH Comments)

FEB 7 1995

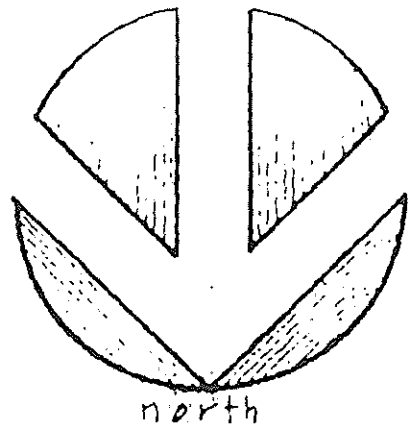
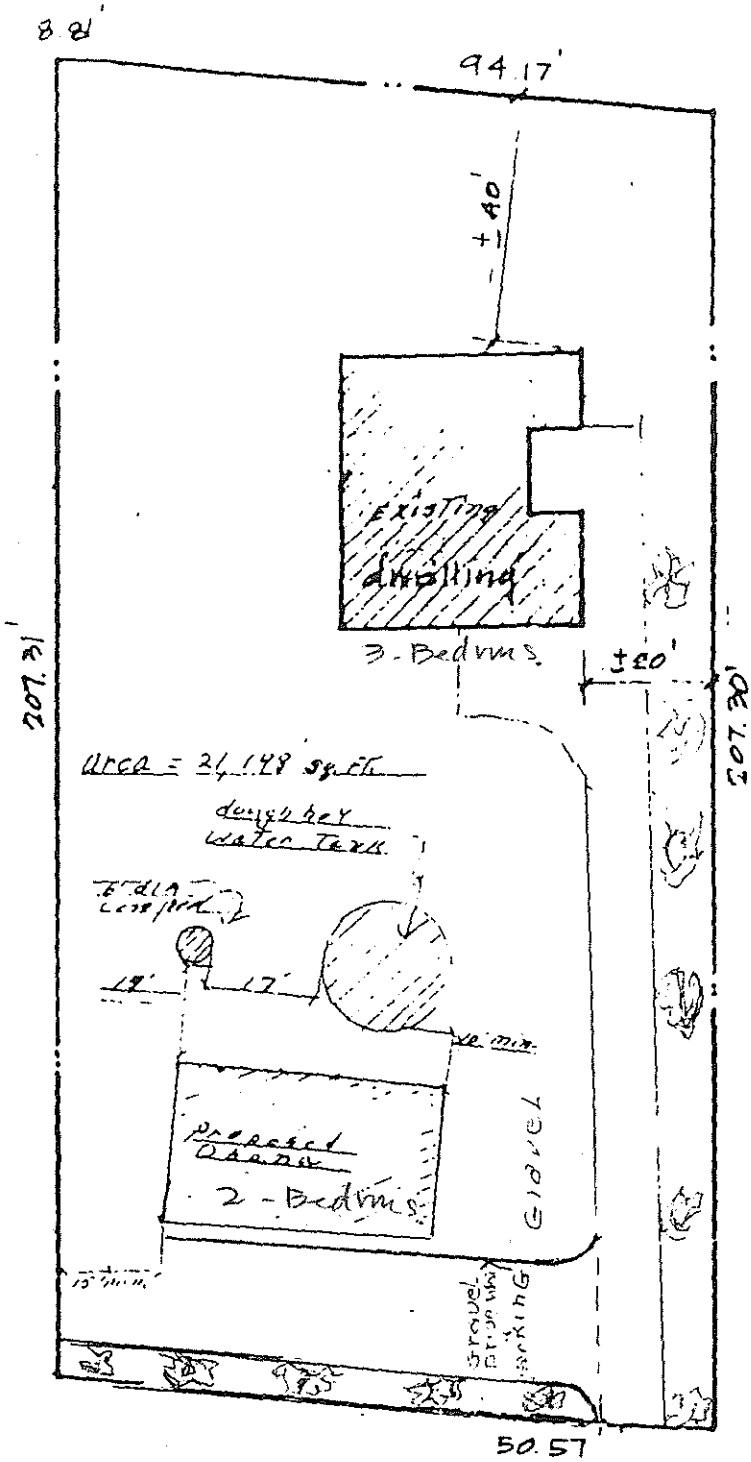

ahikawa st.

site plan 1" = 30'-0"

Trudi Gill