

Stephen K. Yamashiro  
Mayor

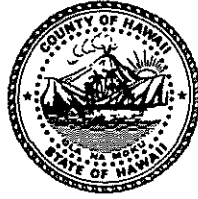

Virginia Goldstein  
Director

Norman Olesen  
Deputy Director

## County of Hawaii

### PLANNING DEPARTMENT

25 Aupuni Street, Room 109 • Hilo, Hawaii 96720-4252  
(808) 961-8288 • Fax (808) 961-9615

CERTIFIED MAIL

March 10, 1995

Mr. James K. DeLuz  
P. O. Box 6776  
Kamuela, HI 96743

Dear Mr. DeLuz:

Ohana Dwelling Permit (OHD 94-329)  
Tax Map Key: 6-4-19:34, Lot 1

The subject application has been reviewed by the concerned agencies and note:

1. The subject tax map key parcel is served by an acceptable street;
2. The subject application can meet with the State Department of Health wastewater treatment and disposal systems requirements;
3. The copy of document(s) received relating to subject tax map key parcel to establish title and exhibits contained therein do not include any deed restriction or covenant to prohibit construction of requested Ohana Dwelling; and,
4. The site plan denotes two off-street parking stalls on the property.

In view of the above, by this letter, you are hereby granted permission to construct the Ohana Dwelling (94-329), subject to the following condition(s):

- (a) The building permit for the Ohana Dwelling shall be applied for and secured from the Department of Public Works, Building Division.

Please bring or attach a copy of this Permit to expedite processing the building plans and building permit application to construct the Ohana Dwelling.

- (b) Off-street parking space for two vehicles is designated on the submitted site plan to fulfill the off-street parking requirement. The off-street parking spaces may not be employed for storage or other use unless and until approved alternative on-site parking arrangements are established.

03139

MAR 15 1995

Mr. James K. DeLuz  
Page 2  
March 10, 1995

- (c) All construction drawings together with approved site plan drawn to scale submitted with the Ohana Dwelling building permit application shall denote location and identify required two (2) off-street parking spaces.
- (d) This Ohana Dwelling permit is subject to all other applicable rules, regulations and requirements, including but not limited to those of the Planning Department, Department of Public Works, and State Department of Health.

Should you have any questions regarding the above, please feel free to contact Rodney Nakano of my staff at 961-8288.

Sincerely,

  
VIRGINIA GOLDSTEIN  
Planning Director

RKN:dmo  
LDeLuzJ1.rkn

xc: Department of Health,  
Chief Sanitarian  
Department of Public Works  
Real Property Tax Division

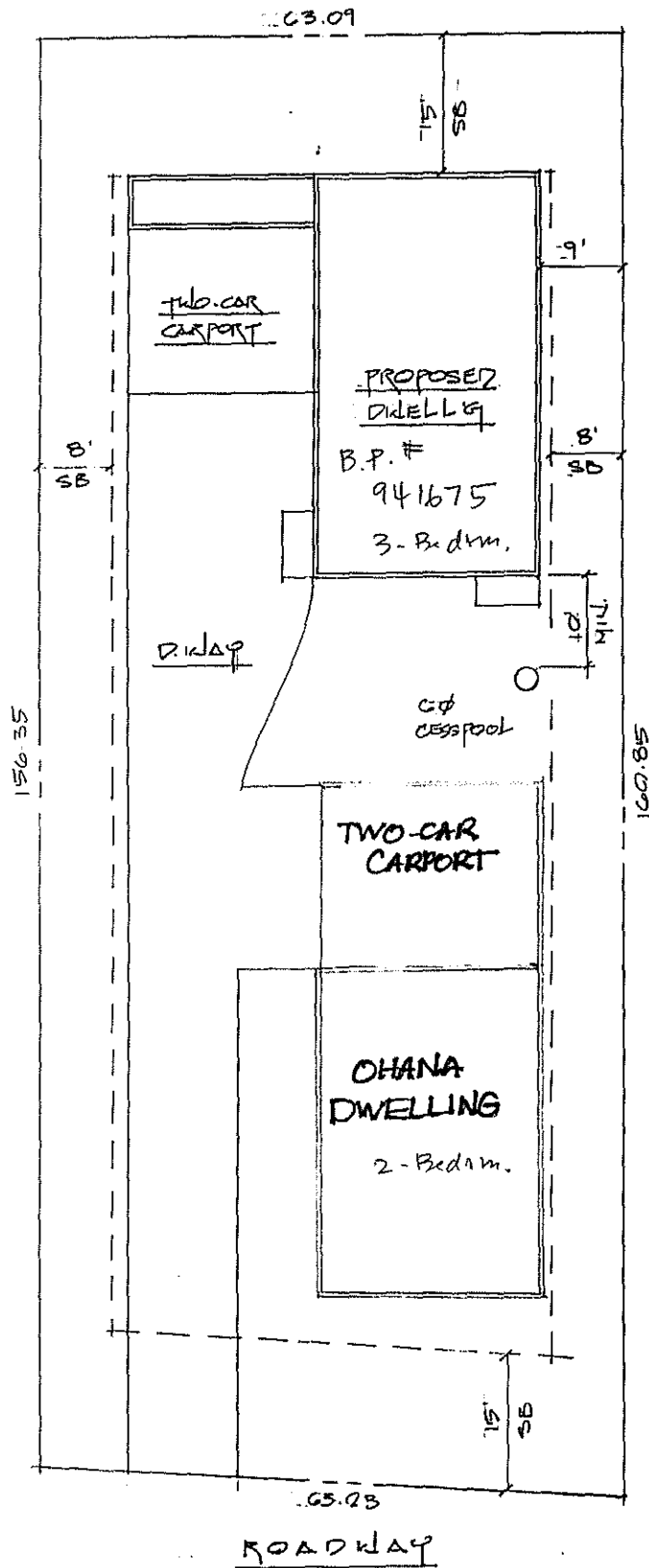

JAMES DELUZ

PLOT PLAN  
 SC. 1"=20'

PULUKAPU HOMESTEADS, 2ND SERIES, WAI MEA, S. KOHALA, HI.

T.M.K.: G-4-19:34

LOT: 1 AREA: 9.999 SQ. FT.