

Stephen K. Yamashiro
Mayor

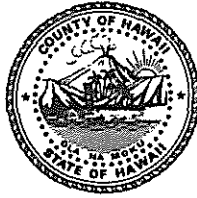

Virginia Goldstein
Director

Norman Olesen
Deputy Director

County of Hawaii

PLANNING DEPARTMENT

25 Aupuni Street, Room 109 • Hilo, Hawaii 96720-4252
(808) 961-8288 • Fax (808) 961-9615

CERTIFIED MAIL
Z 416 229 130

May 26, 1995

Mr. and Mrs. Joseph Arruda, Jr.
624 Haihai Street
Hilo, HI 96720

Dear Mr. and Mrs. Arruda:

Ohana Dwelling Permit (OHD 95-39)
Joseph Arruda, Jr. et al.
Tax Map Key: 2-4-61:5, Lot E

The subject application has been reviewed by the concerned agencies and note:

1. The subject tax map key parcel is served by an acceptable street;
2. The subject application can meet with the State Department of Health wastewater treatment and disposal systems requirements;
3. The copy of document(s) received relating to subject tax map key parcel to establish title and exhibits contained therein do not include any deed restriction or covenant to prohibit construction of requested ohana dwelling; and,
4. The site plan denotes two off-street parking stalls on the property.

In view of the above, by this letter, you are hereby granted permission to construct the Ohana Dwelling (95-39), subject to the following condition(s):

06315

MAY 30 1995

Mr. and Mrs. Joseph Arruda, Jr.

Page 2

May 26, 1995

- (a) The building permit for the Ohana Dwelling shall be applied for and secured from the Department of Public Works, Building Division.

Please bring or attach a copy of this Permit to expedite processing the building plans and building permit application to construct the ohana dwelling.

- (b) Off-street parking space for two vehicles is designated on the submitted site plan to fulfill the off-street parking requirement. The off-street parking spaces may not be employed for storage or other use unless and until approved alternative on-site parking arrangements are established.
- (c) All construction drawings together with approved site plan drawn to scale submitted with the ohana dwelling building permit application shall denote location and identify required two (2) off-street parking spaces.
- (d) This Ohana Dwelling permit is subject to all other applicable rules, regulations and requirements, including but not limited to those of the Planning Department, Department of Public Works, and State Department of Health.

Should you have any questions regarding the above, please feel free to contact Rodney Nakano of my staff at 961-8288.

Sincerely,

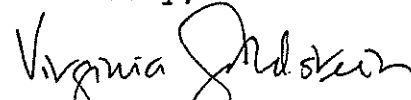

VIRGINIA GOLDSTEIN
Planning Director

RKN:mjs
LArruda1.rkn

xc: Department of Health,
Chief Sanitarian
Department of Public Works
Real Property Tax Division

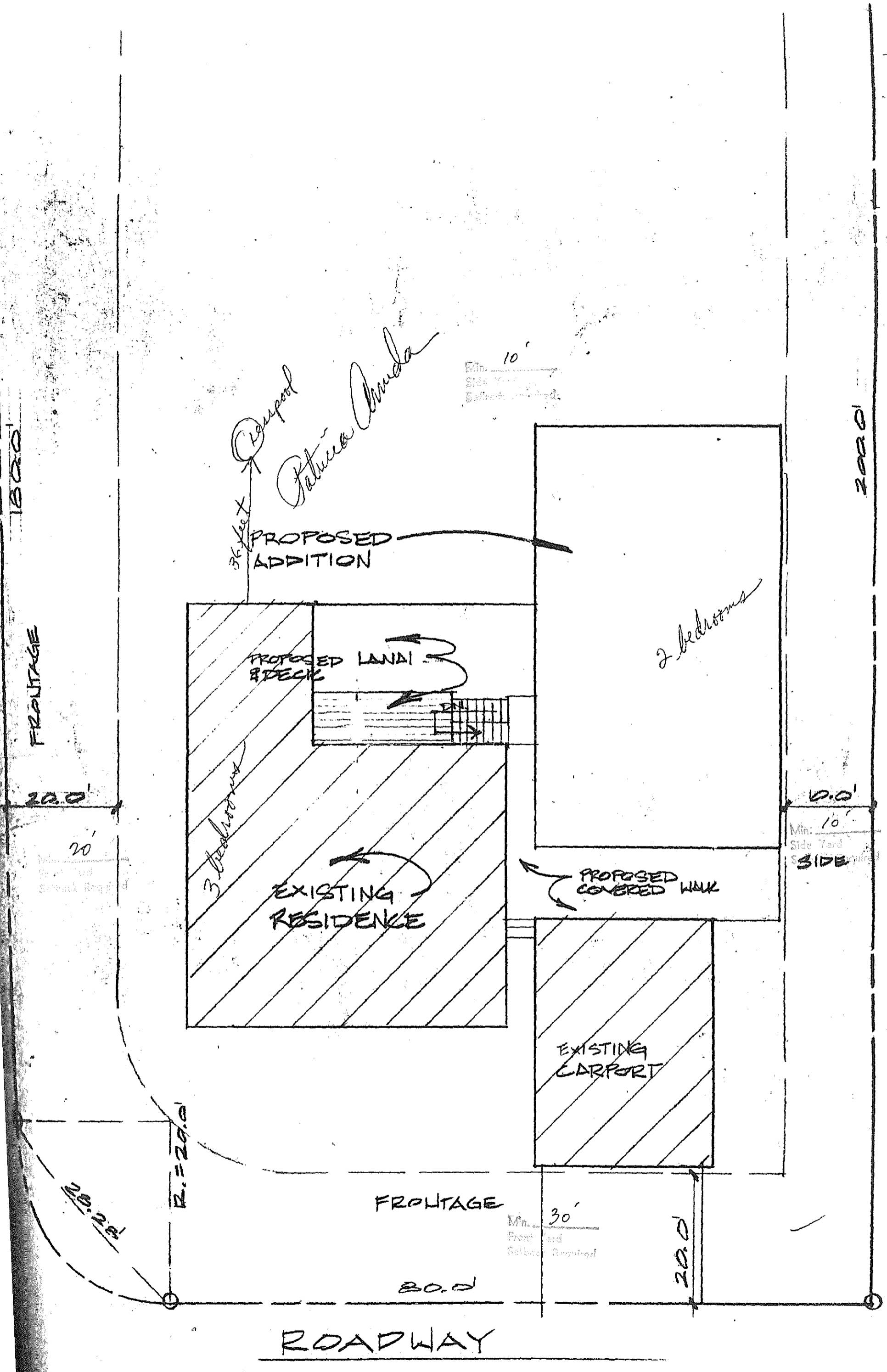

PLOT PLAN
 1/4" = 10.0'

DEPT
 E
 DRIVE
 CHARTER
 CODE
 FOR
 WITHIN
 WAY.
 GRAD
 SHALL
 HAVEN
 BE RE
 GRAD
 DRAIN
 RUNOFF
 SHALL
 ROADW
 ALL DE
 CONFO
 COUNTY
 DEPT
 REVIE
 DATE