

Stephen K. Yamashiro  
Mayor

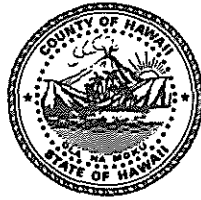

Virginia Goldstein  
Director

Norman Olesen  
Deputy Director

## County of Hawaii

### PLANNING DEPARTMENT

25 Aupuni Street, Room 109 • Hilo, Hawaii 96720-4252  
(808) 961-8288 • Fax (808) 961-9615

CERTIFIED MAIL

P 364 320 158

January 3, 1997

Clement R. & Ellen K. Zierke  
73-1018 Ahikawa Street  
Kailua-Kona, HI 96740

Dear Mr. & Mrs. Zierke:

Ohana Dwelling Unit Permit No. 3811 (OHD 96-28)  
Existing 2-Story Single Family Residence Converted to Ohana Duplex  
Applicant: Clement R. Zierke  
Ellen K. Zierke  
Tax Map Key: (3) 7-3-028: 004

The subject application has been reviewed by the concerned agencies and note:

1. Fire Department stated: "We have no objections to the above-referenced Ohana Dwelling Unit Permit.
2. Department of Public Works stated: "Two driveways will not be permitted on County Street unless street frontage is 106 feet or over."
3. Department of Health: "The existing cesspool may service a total of 1,000 gallons per day of wastewater. A total of five bedrooms are allowed in the two dwelling units. A septic tank system may be utilized as a second Individual Wastewater System."
4. All other requirements of the Department of Water Supply.
5. All other requirements of Planning Department's Rules of Practice and Procedure Rule No. 12 have been complied.

In view of the above, by this letter, you are hereby granted permission to convert the existing 2-story single family residence into an ohana duplex subject to the following condition (s):

1. A building permit for the construction of an ohana dwelling unit shall be secured by January 3, 1998. A one time 30-day time extension to obtain the building

00318

JAN 10 1997

Mr. & Mrs. Clement R. Zierke  
Page 2  
January 3, 1997

permit may be granted by the Planning Director. A written time extension request shall be filed with the Planning Director not less than forty-five days prior to the expiration date of the ohana dwelling unit permit. The Planning Director shall render a decision on the time extension request prior to the expiration date of the permit.

2. The applicant shall not be able to obtain further extensions beyond the initial 30-day time extension. Further, such failure to conform to the time requirement shall not be cause to petition the Planning Director, Board of Appeals or any other governmental body for relief from the time requirement.
3. A permit for the ohana dwelling unit shall be personal to the applicant until construction of the ohana dwelling unit has been completed. The permit shall not be transferable or assignable to any other person prior to its completion.
4. No person shall advertise or represent to the public that a permit to construct an ohana dwelling unit is transferable with the sale of the property on which the permit has been granted.
5. The building construction drawings together with the approved site plan, drawn to scale, submitted with the Ohana dwelling building permit application shall be submitted at the time when applying for the building permit
6. This Ohana Dwelling permit is subject to all other applicable rules, regulations and requirements, including but not limited to those of the Planning Department, Department of Public Works, Department of Water Supply, Fire Department and State Department of Health.

Should you have any questions, please feel welcome to contact Scot Oshiro or Royden Yamasato of our Kona office at 327-3510.

Sincerely,

  
VIRGINIA GOLDSTEIN  
Planning Director

SSO:rld  
a:\73028004\approved.zie

xc: Department of Health,  
Chief Sanitarian  
Department of Public Works  
Real Property Tax Division

Department of Water Supply  
West Hawaii Office

1" - 20'

# PLOTPLAN

73-1018 AHIKAWA

99.14

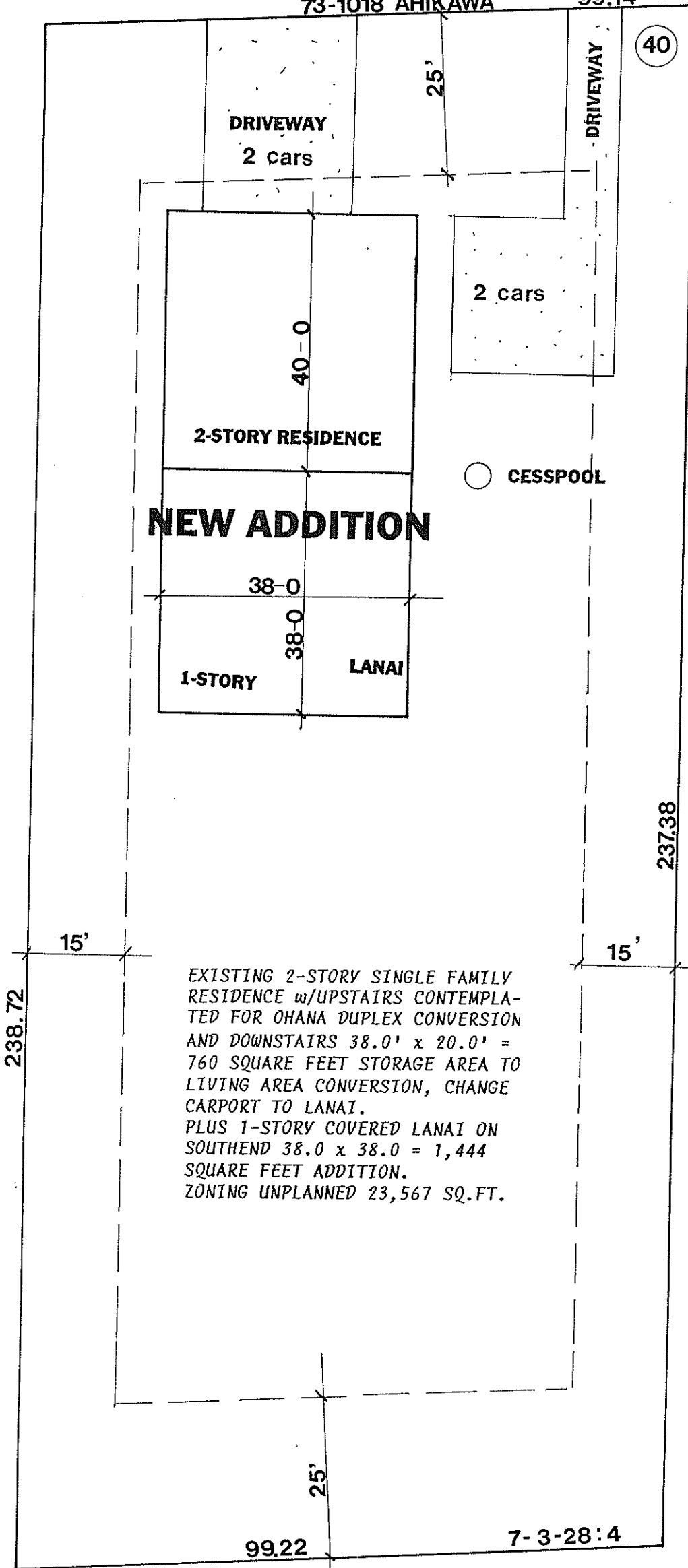

OWNERS: CLEMENT R. & ELLEN K. ZIERKE