

Stephen K. Yamashiro  
Mayor

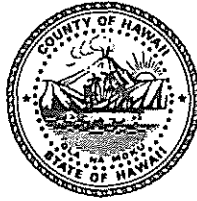

Virginia Goldstein  
Director

Russell L. Kokubu  
Deputy Director

## County of Hawaii

### PLANNING DEPARTMENT

25 Aupuni Street, Room 109 • Hilo, Hawaii 96720-4252  
(808) 961-8288 • Fax (808) 961-9615

**CERTIFIED MAIL**  
P 293 080 393

July 2, 1997

Ralph M. & Priscilla R. Yawata  
P.O. Box 2030  
Kamuela, HI 96743

Dear Mr. & Mrs. Yawata:

Ohana Dwelling Unit Permit No. 3825 (OHD 97-7)  
Additional Single Family Dwelling  
Applicant: RALPH M. & PRISCILLA R. YAWATA  
Tax Map Key: 6-5-007: 078

The subject application for Ohana Dwelling Unit Permit has been reviewed by the following agencies:

1. The Hawaii County Fire Department memorandum dated May 12, 1997 states:

"We have no objections to the above-referenced Ohana Dwelling Unit Application."

2. The Department of Health memorandum dated May 19, 1997 states:

"The Department of Health does not have any records regarding the existing cesspools. The applicant would need to submit records for our files before a building permit can be approved. A total of five (5) bedrooms is allowed on the property using a cesspool(s)."

3. The Department of Public Works did not provide comments, but their requirements must be complied with.

4. The Department of Water Supply memorandum dated June 27, 1997 states:

"For your information, there is an existing 5/8 inch meter servicing the property which is adequate for one dwelling. An additional service for the proposed ohana dwelling must be installed in accordance with the Department's prevailing rules and regulations. Water can

L O 2 1997

06728

be made available from an existing 8-inch waterline along Lindsay Road fronting the property. Should there be any questions, the applicant can contact our Water Resources and Planning Branch at 961-8660."

5. The notarized letter or affidavit dated May 1, 1997 states in part:

"Ralph M. and Priscilla R. Yawata, being first duly sworn on oat, hereby deposes and says:

1. That we are joint owners and title holders of certain real property located in the County and State of Hawaii, bearing Tax Map Key: 6-5-007-078, by virtue of that certain Deed recorded in the Bureau of Conveyances of the State of Hawaii on April 7, 1987 as document No. 87-48370.

2. That the foregoing described real property is not subject to any restrictions, covenants or other applicable land use restrictions, by way of deed, lease or otherwise, prohibiting the construction or placement of an ohana dwelling unit upon the subject real property."

6. The ohana dwelling shall comply with Chapter 25, Article 6, Division 3, Section 25-6-30 thru Section 25-6-39.7 and Rule 12, Planning Department's Rules of Practice and Procedure relating to Ohana Dwelling Units.

In view of the above, by this letter, you are hereby granted permission to construct an additional single family ohana dwelling unit subject to the following conditions:

1. The ohana dwelling shall comply with Chapter 25, Article 6, Division 3, Section 25-6-30 thru Section 25-6-39.7 and Rule 12, Planning Department's Rules of Practice and Procedure relating to Ohana Dwelling Units.

Non-transferability:

- (a) A permit for an ohana dwelling unit shall be personal to the applicant and shall not be transferable or assignable to any other person until construction of the ohana dwelling unit has been completed and final approval has been issued by the chief engineer.

- (b) No person shall advertise or represent to the public that a permit to construct an ohana dwelling unit is transferable with the sale of the property on which the permit has been granted.

2. Building Permit: The building permit for the construction of the ohana dwelling shall be applied for and secured from the Department of Public Works, Building Division on or before July 3, 1998. Please bring or attach a copy of this Permit to help the reviewing agencies to understand and expedite the review and processing of the building construction plans and building permit application to construct the additional building improvements and establish the Ohana dwelling on the subject parcel.

- a. A one time 30-day extension to obtain the building permit may be granted by the Planning Director. A written time extension request shall be filed with the Planning Director not less than forty-five (45) days prior to the expiration date of the ohana dwelling unit permit. The Planning Director shall render a decision on the time extension request prior to the expiration date of the permit.
- b. The applicant shall not be able to obtain further extensions beyond the initial 30-day time extension. Further, such failure to conform to the time requirement shall not be cause to petition the Planning Director, Board of Appeals or any other governmental body of relief from the time requirement.

3. Requirements for Height, Building Site Area (Lot size), Yard (Setback) and Off-Street Parking (Parking spaces):

- a. Maximum Height Limitation: The proposed detach ohana dwelling unit shall not exceed a maximum height limit of twenty-five (25) feet regardless of the maximum height limitation of the zoned district.
- b. Minimum Building Site Area (Lot Size): The subject lot exceeds the minimum building site area (lot size) of 10,000 square feet.
- c. Minimum Yards (Setbacks): The minimum front, rear and side yard requirements for a detached ohana dwelling shall be as stipulated in the appropriate zoned districts plus an additional five (5) feet from all property lines. Minimum setbacks for the proposed ohana dwelling are:

Front and Rear Yard: Twenty-five feet (25'-0") minimum.

Side Yards: Fifteen feet (15'-0") minimum.

- d. Off-Street Parking: An ohana dwelling unit shall be provided with a minimum of two (2) off-street parking spaces which comply with the requirements of Section 25-4-53, Chapter 25, Effective: December 7, 1996.
4. This Ohana Dwelling Unit Permit is subject to all other applicable rules, regulations, and requirements of the Planning Department; including but not limited to those of the Zoning Code, Chapter 25, Effective: December 7, 1996, Department of Public Works, Department of Water Supply, Fire Department and State Department of Health and other reviewing agencies/divisions listed on the Building Permit Application.
5. Variances: Ohana dwelling units are prohibited on a building site which is the subject of an approved variance from the Subdivision Code (Chapter 23), the Zoning Code (Chapter 25), and property where a second dwelling unit is specifically prohibited by a change of zone ordinance.
  - a. No variance from the requirements of Chapter 23 and Chapter 25, Hawaii County Code, as amended, shall be granted to permit the construction or placement of an ohana dwelling unit.
  - b. An ohana dwelling unit shall not be permitted on a lot which has been the subject of a previously granted variance from any provision of Chapter 23 and Chapter 25, Hawaii County Code, as amended.

Thank you for your patience and understanding.

Ralph M. & Priscilla R. Yawata

Page 5

July 2, 1997

Should you have any questions, please feel welcome to contact Scot Oshiro or Royden Yamasato of our Kona office at 327-3510.

Sincerely,

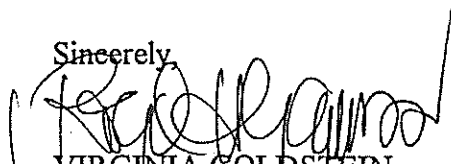

VIRGINIA GOLDSTEIN  
Planning Director

SSO:rld

a:\65007078\approved.yaw

xc: Department of Health,  
Chief Sanitarian  
Department of Public Works  
Real Property Tax Division  
West Hawaii Office  
Department of Water Supply

SITE PLAN

SCALE: 1/16" = 1'-0"



PROPOSED OHANA DWELLING FOR  
RALPH + PRISCILLA YAWATA  
65-1200 LINDSEY ROAD, WAIMEA, HI  
TAX MAP KEY: 6-5-007-078  
LOT AREA: 10,131 SQ. FT.

EXISTING-  
CEMENT DRIVEWAY  
CONNECTING TO  
LINDSEY ROAD

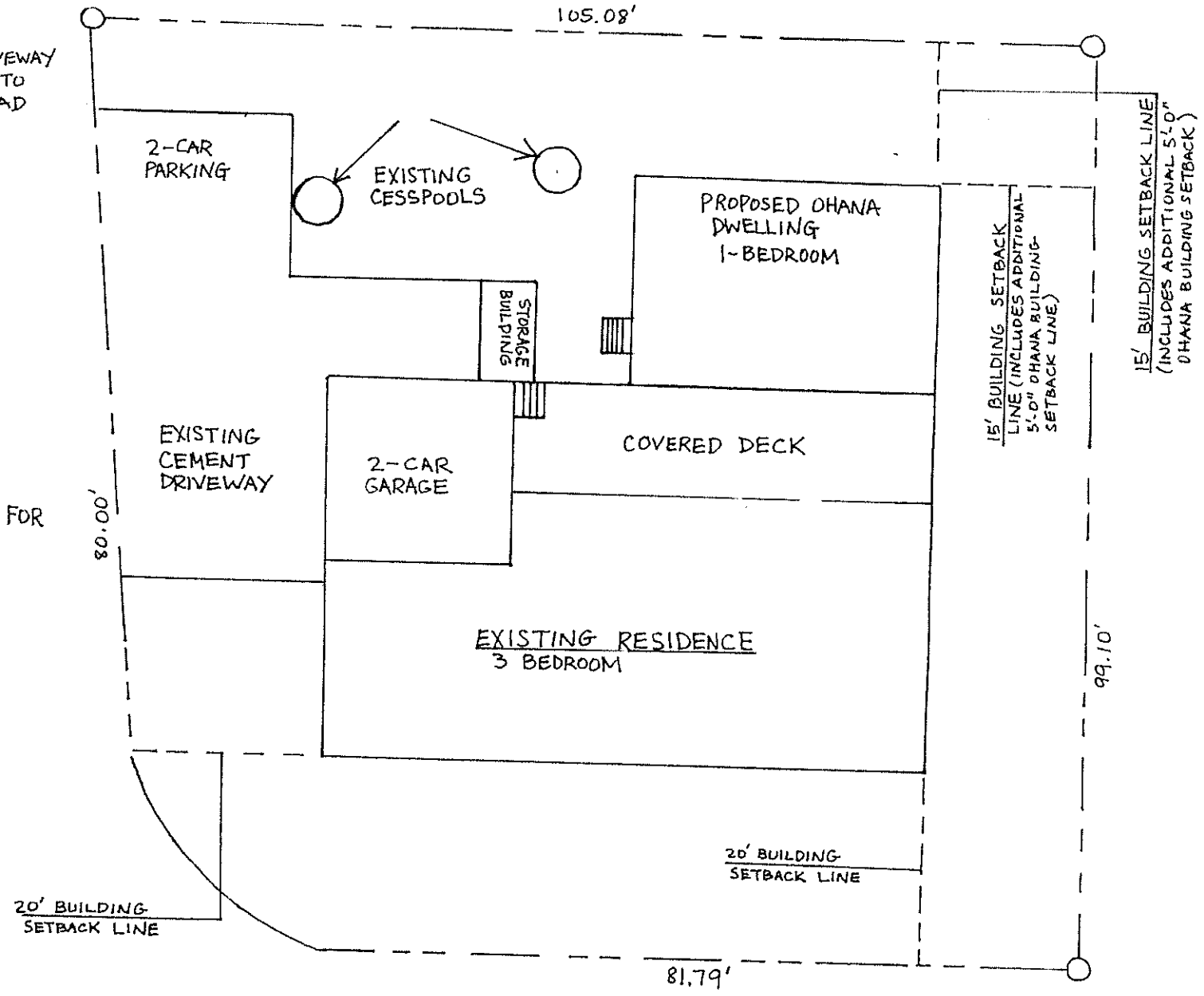

LINDSEY ROAD