

Harry Kim
Mayor

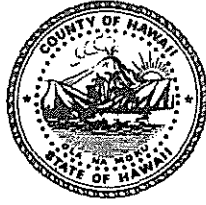

Christopher J. Yuen
Director

Brad Kurokawa, ASLA, LEED™ AP
Deputy Director

County of Hawaii

PLANNING DEPARTMENT

Aupuni Center • 101 Pauahi Street, Suite 3 • Hilo, Hawaii 96720
Phone (808) 961-8288 • Fax (808) 961-8742

January 24, 2006

Fetuutuunai Amuimuia and Chandra Amuimuia
1515 Maunakai Street
Hilo, Hawaii 96720

Dear Fetuutuunai Amuimuia and Chandra Amuimuia:

Ohana Dwelling Unit Permit Application (ohd-05-000065)

Applicant(s): Fetuutuunai Amuimuia and Chandra Amuimuia

Land Owner(s): Fetuutuunai Amuimuia and Chandra Amuimuia

Proposal: Construct An Attached Ohana Dwelling Unit

Tax Map Key: (3) 2-4-026:049

The subject Application for an Ohana Dwelling Unit Permit was reviewed by the required agencies and their respective comments are as follows:

1. The Department of Public Works (DPW) (Memorandum dated December 19, 2005):

“No Comments.”

2. The Department of Water Supply (DWS) (Memorandum dated November 18, 2005):

“We have reviewed the subject application and have the following comments and conditions.”

Hawaii County is an equal opportunity provider and employer.

JAN 26 2006

For your information, an existing 5/8-inch meter services this property and is adequate for only one dwelling unit at an average day of 400 gallons per day, or a maximum of 600 gallons per day. However, from the information provided in this application, it is unclear whether there is another attached dwelling Unit. Therefore, the applicants shall notify Department of Water Supply, through the Planning Department, if the attached ohana dwelling is a second dwelling Unit. Should there be two dwelling units, a second 5/8-inch meter should be installed. Water is available from the 8-inch waterline in Maunakai Street, which fronts the subject parcel.

Therefore, the Department has no objection to the proposed application subject to the applicant understanding and accepting the following conditions should there be another dwelling unit:

1. Installation, by the Department of Water Supply, of a second 1-inch lateral to service a 5/8-inch meter, which shall be restricted to a maximum daily flow of 600 gallons.

2. Remittance of the following charges, which are subject to change, to our Customer Service Section prior to issuance of building permit:

a. Facilities Charge (One 2 nd Service at \$5,500.00 each)	\$5,500.00
b. Service Lateral Installation Charge <u>(Install one meter on Maunakai Street, a County road)</u>	<u>2,600.00</u>
Total (Subject to change)	\$8,100.00

Should there be any questions, please call Ms. Shari Komata of our Water Resources and Planning Branch at 961-8070, extension 252.”

3. The State of Hawaii Department of Health (DOH-HILO):

The DOH did not comment on this application as of this date.

4. The Hawaii County Fire Department (HFD) (Memorandum dated December 20, 2005):

“We have no comments to offer at this time in reference to the above-mentioned Ohana dwelling permit application.”

There were no comments received from the surrounding property owners.

January 24, 2006

We note the following document that accompanied your application. The original and notarized affidavit of **Chandra Amuimuia and Fetuutuunai Amuimuia** dated November 18, 2005 included with the Ohana Dwelling application states:

“To whom it may concern,

This notarized affidavit is to affirm that Chandra Amuimuia and Fetuutuunai Amuimuia are the titleholders of the property located at 1515 Maunakai Street, Hilo, HI 96720 (tax map key: 2-4-26-49 lot # 11B).

In reference to the above said property, provisions of any restriction, covenant or other land use restrictions applicable to the lot by way of a deed or lease or other provision do not prohibit the construction or placement of an ohana dwelling Unit or a second dwelling unit.”

In view of the above, by this letter, you are hereby **granted** permission to construct an attached single family Ohana Dwelling Unit subject to the following conditions:

1. The proposed Ohana Dwelling unit shall comply with Ordinance No. 96-47 and Rule 12, the County of Hawaii Planning Department's Rules of Practice and Procedure relating to Ohana Dwelling Units.
2. Non-transferability: The permit for the Ohana Dwelling unit shall be personal to the applicant until construction of the Ohana Dwelling unit has been completed. The permit shall not be transferable or assignable to any other person prior to its completion.
3. Prohibition of Advertising, Sales, Transfers: No person shall advertise or represent to the public that a permit to construct an Ohana Dwelling unit is transferable with the sale of the property on which the permit has been granted.
4. Building Permit: **The applicant is required to secure a building permit from the Department of Public Works, Building Division, for the construction of the Ohana Dwelling unit on or before January 25, 2007.**

Please bring or attach a copy of this permit to assist the reviewing agencies in understanding and expediting the review and processing of the building construction plans and building permit application for the additional building improvements necessary to establish the Ohana Dwelling on the subject parcel.

- a) The applicant shall consult with the DWS to coordinate service lateral and water meter installation and to remit the required charges.
- b) The applicant shall also contact the DOH to determine the number and type of individual wastewater systems allowed on the lot.

- c) A one time 30-day time extension to obtain the building permit may be granted by the Planning Director. A written request for a time extension shall be filed with the Planning Director not less than forty-five (45) days prior to the expiration date of the Ohana Dwelling unit permit. The Planning Director shall render a decision on the request for a time extension prior to the expiration date of the permit.
- d) The applicant shall not be able to obtain further extensions beyond the initial 30-day time extension. Further, such failure to conform to the time requirement shall not be cause to petition the Planning Director, Board of Appeals or any other governmental body for relief from the time requirement.

5. Requirements for Height, Site Area (Lot size), Yard (Setback) and Off-Street Parking (Parking spaces):

- a) Height limit: The height limit for the proposed attached Ohana Dwelling unit shall be thirty-five (35'-0") feet.
- b) Zoning and Minimum Building Site Area (Lot Size): The subject TMK parcel containing 11,372 sq.ft. is zoned Single-Family Residential (RS-15) by the County and is situated within the State Land Use Urban district.

Minimum Yards (Setbacks) and Open Space: The proposed dwelling unit is required to comply with the yards and open space requirements of the Hawaii County Zoning Code.

- c) The respective minimum open space, front, rear, and side yard requirements for the proposed detached Ohana Dwelling unit to be located on the subject TMK property shall be as follows:
 - Front yard (s) – minimum **twenty** (20) feet required;
 - Rear yard – minimum **twenty** (20) feet required;
 - Side yard(s) – minimum **ten** (10) feet required;
 - Open space from other main structure(s) – not applicable, attached ohana dwelling unit.
- d) Off-Street Parking: The Ohana Dwelling unit shall be provided with a minimum of two (2) off-street parking spaces that comply with the requirements of Section 25-4-53 of the Zoning Code. All existing and additional parking spaces shall be arranged so as to be individually accessible.

January 24, 2006

6. This Ohana Dwelling permit is subject to all other applicable rules, regulations and requirements of the Planning Department, Department of Public Works, Fire Department and State Department of Health and other reviewing agencies/divisions listed on the Building Permit Application.

Ohana Dwelling units are prohibited on a building site that is the subject of an approved variance from the Subdivision Code (Chapter 23), the Zoning Code Chapter 25), and property where a second dwelling unit is specifically prohibited by a change of zone ordinance.

- a) No variance from the requirements of Chapter 23 and Chapter 25, Hawaii County Code, as amended, shall be granted to permit the construction or placement of an Ohana Dwelling unit.
- b) An Ohana Dwelling unit shall not be permitted on a lot which has been the subject of a previously granted variance from any provision of Chapter 23 and Chapter 25, Hawaii County Code, as amended.

Should you have any questions regarding the above, please contact Jonathan Holmes of this office.

Sincerely,

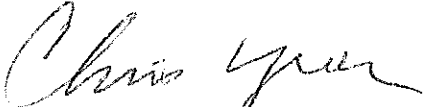

CHRISTOPHER J. YUEN
Planning Director

JRH:cd

p:\ohana\jr\ohana\apv\amuimuia24026049apv1.doc

xc: Dept. of Health, Chief Sanitarian
Dept. of Public Works
Real Property Tax
Dept. of Water Supply

LINDA LINGLE
GOVERNOR

2008 FEB 22 PM 1 34

PLANNING DEPARTMENT
COUNTY OF HAWAII



CHIYOME LEINAALA FUKINO, M.D.
DIRECTOR OF HEALTH

**STATE OF HAWAII
DEPARTMENT OF HEALTH**

P.O. BOX 916
HILO, HAWAII 96721-0916

MEMORANDUM

DATE: February 16, 2006

TO: Christopher J. Yuen
Planning Director, County of Hawaii

FROM: Larry K. Shiro *LS*
Acting District Environmental Health Program Chief

SUBJECT: Ohana Dwelling Unit Permit Application (ohd-05-000065)
Applicant(s): Fetuutuunai Amuimuia and Chandra Amuimuia
Land Owner(s): Fetuutuunai Amuimuia and Chandra Amuimuia
Proposal: Construct An Attached Ohana Dwelling Unit
Tax Map Key: (3) 2-4-026:049

State wastewater rules no longer allows the existing cesspool to serve two dwellings.

EPA has a Large Capacity Cesspool (LCC) rule which requires all large capacity cesspools to be removed from service by April 5, 2005. If two (2) dwellings are connected to an existing cesspool, EPA will consider the cesspool as a large capacity cesspool regardless of the total number of bedrooms. Even if the total number of bedrooms were reduced to five (5) or less, the existing cesspool will still be considered as a large capacity cesspool by EPA. (A septic system designed for five (5) bedrooms would be allowed under both State and Federal rules.)

WORD:ohd-05-000065.my

01.1178

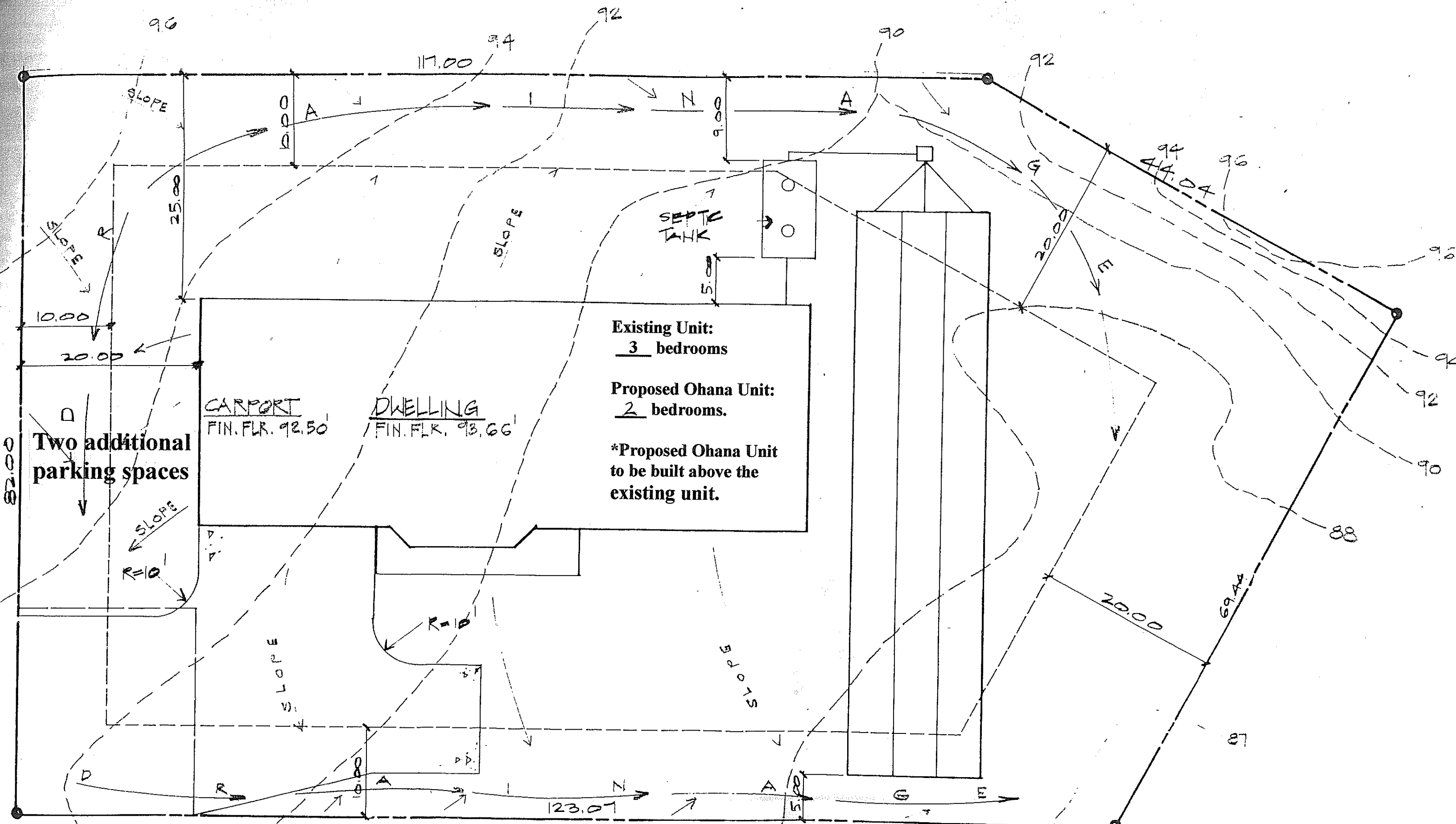

Existing Unit:
3 bedrooms

Proposed Ohana Unit:
2 bedrooms.

***Proposed Ohana Unit**
 to be built above the
 existing unit.

CARPORT
 FIN. FLR. 92.50'

DWELLING
 FIN. FLR. 93.66'

**Two additional
 parking spaces**

PLOT PLAN
 SCALE 1"=10'

T.M.K. 2-4-26-40 LOT # 11-B