

Harry Kim  
Mayor

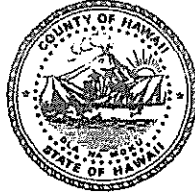

Christopher J. Yuen  
Director

Brad Kurokawa, ASLA  
LEED® AP  
Deputy Director

County of Hawaii  
PLANNING DEPARTMENT

101 Pauahi Street, Suite 3 • Hilo, Hawaii 96720-3043  
(808) 961-8288 • FAX (808) 961-8742

April 5, 2007

Mr. Kaimi Walter Chung  
P.O. Box 7559  
Hilo, Hawai'i 96720

Dear Mr. Chung:

**Ohana Dwelling Unit Permit Application (OHD-07-000096)**  
**Applicant(s): Kaimi Walter Chung**  
**Land Owner(s): Kaimi Walter Chung and Stacy-Ann N. Chung**  
**Proposal: Construct An Attached Ohana Dwelling Unit**  
**Tax Map Key: (3) 2-2-040:032**

---

The subject Application for an Ohana Dwelling Unit Permit was reviewed by the required agencies and their respective comments are as follows:

1. The Department of Public Works (DPW): (memorandum dated March 7, 2007):

“We have reviewed the subject application and have the following comments to offer.

1. Driveway access from Kilauea Avenue to the proposed ohana dwelling units shall comply with Chapter 22, County Streets, of the Hawai'i County Code (HCC).
2. Earthwork/grading of the site shall conform to Chapter 10, Erosion and Sediment Control, of the Hawai'i County Code (HCC). Any additional runoff generated by the proposed ohana dwelling units shall be disposed within the property and shall not be discharged onto adjacent properties or roadways.

Questions may be referred to Cres Rambayon at 961-8327.”

APR 13 2007

2. The Department of Water Supply (DWS) (memorandum dated March 8, 2007):

“We have reviewed the subject application and have the following comments and conditions.

Please be informed that the subject parcel is currently served by a 5/8-inch meter, which is adequate for only one dwelling at an average daily use of 400 gallons. Inasmuch as this application is proposing an additional dwelling, the installation of a separate 5/8-inch meter will be required. Water can be made available from the Department’s existing 10-inch waterline within Kilauea Avenue, fronting the subject parcel.

Therefore, the Department has no objection to the proposed application, subject to the applicant understanding and accepting the following conditions:

1. Installation, by the Department of Water Supply, of a second 1-inch service lateral to service a 5/8-inch meter, which shall be restricted to a maximum daily flow of 600 gallons.
2. Remittance of the following charges, which are subject to change, to our Customer Service Section:

FACILITIES CHARGE (FC):

2 <sup>nd</sup> service to the parcel	\$5,500.00
---------------------------------------	------------

SERVICE LATERAL INSTALLATION CHARGE:

<u>Install one meter on Kilauea Avenue, a County road</u>	<u>2,600.00</u>
<b>Total (Subject to Change)</b>	<b>\$8,100.00</b>

Should there be any questions, please contact Mr. Ryan Quitariano of our Water Resources and Planning Branch at 961-8070, extension 256.”

3. The State of Hawaii Department of Health (DOH-HILO) (memorandum dated March 19, 2007):

“We recommend that you review all of the Standard Comments on our website: [www.state.hi.us/health/environmental/env-planning/landuse/landuse.html](http://www.state.hi.us/health/environmental/env-planning/landuse/landuse.html). Any comments specifically applicable to this project should be adhered to.

This lot is allowed only one sewage disposal system (10,000 sq.ft. per septic system). Two disposal systems require a minimum of 20,000 sq.ft. lot size. A septic system can serve a maximum of 5 bedrooms. Unless the number of bedroom is reduced to 5 bedrooms, the Health Department does not concur with the ohana dwelling.”

Mr. Kaimi Walter Chung  
Page 3  
April 5, 2007

4. The Hawaii County Fire Department (HFD) (memorandum dated March 12, 2007):

“We have no comments to offer at this time in reference to the above-mentioned Ohana dwelling permit application.”

We note the following document that accompanied your application. The copy of the recorded Warranty Deed of **Mr. and Mrs. Kaimi Walter Chung**, dated May 11, 2005, included with the Ohana Dwelling application showing property ownership and listing no restrictive Covenants, Conditions or Restrictions noted regarding ohana or second dwellings being placed on the property.

In view of the above, by this letter, you are hereby **granted** permission to construct an attached single-family Ohana Dwelling Unit subject to the following conditions:

1. The proposed Ohana Dwelling Unit shall comply with Ordinance No. 96-47 and Rule 12, the County of Hawaii Planning Department's Rules of Practice and Procedure relating to Ohana Dwelling Units.
2. Non-transferability: The permit for the Ohana Dwelling Unit shall be personal to the applicant until construction of the Ohana Dwelling Unit has been completed. The permit shall not be transferable or assignable to any other person prior to its completion to the satisfaction of the Chief Engineer, Department of Public Works.
3. Prohibition of Advertising, Sales, Transfers: No person shall advertise or represent to the public that a permit to construct an Ohana Dwelling Unit is transferable with the sale of the property on which the permit has been granted.
4. Building Permit: **The applicant is required to secure a building permit from the Department of Public Works, Building Division, for the construction of the Ohana Dwelling Unit on or before April 6, 2008.**

Please bring or attach a copy of this Permit to assist the reviewing agencies in understanding and expediting the review and processing of the building construction plans and building permit application for the additional building improvements necessary to establish the Ohana Dwelling Unit on the subject parcel.

- a) A one time 30-day time extension to obtain the building permit may be granted by the Planning Director. A written request for a time extension shall be filed with the Planning Director not less than forty-five (45) days prior to the expiration date of the Ohana Dwelling Unit permit. The Planning Director shall render a decision on the request for a time extension prior to the expiration date of the permit.

- b) The applicant shall not be able to obtain further extensions beyond the initial 30-day time extension. Further, such failure to conform to the time requirement shall not be cause to petition the Planning Director, Board of Appeals or any other governmental body for relief from the time requirement.

5. Requirements for Height, Site Area (Lot size), Yard (Setback) and Off-Street Parking (Parking spaces):

- a) Height limit: The height limit for the proposed attached Ohana Dwelling Unit shall be thirty-five (35'-0") feet.
- b) Zoning and Minimum Building Site Area (Lot Size): The subject TMK parcel containing 18,638 sq.ft. is zoned Residential (RS-10) by the County and is situated within the State Land Use Urban district.
- c) Minimum Yards (Setbacks) and Open Space: The proposed dwelling unit is required to comply with the yards and open space requirements of the Hawaii County Zoning Code.

The respective minimum open space, front, rear, and side yard requirements for the proposed detached Ohana Dwelling Unit to be located on the subject TMK property shall be as follows:

- Front yards – not applicable, flag lot;
  - Rear yard – not applicable, flag lot;
  - Side yards – minimum **ten** (10) feet required;
  - Open space from other main structure(s) – not applicable, attached ohana dwelling.
- d) Off-Street Parking: The Ohana Dwelling Unit shall be provided with a minimum of two (2) off-street parking spaces that comply with the requirements of Section 25-4-53 of the Zoning Code. All existing and additional parking spaces shall be arranged so as to be individually accessible.

6. This Ohana Dwelling permit is subject to all other applicable rules, regulations and requirements of the Planning Department, Department of Public Works, Fire Department and State Department of Health and other reviewing agencies/divisions listed on the Building Permit Application.

Mr. Kaimi Walter Chung  
Page 5  
April 5, 2007

7. We note the DOH comment that the total number of bedrooms allowed in the two dwellings shall be limited to five and that they both must be serviced by a single septic system.

Ohana Dwelling Units are prohibited on a building site that is the subject of an approved variance from the Subdivision Code (Chapter 23), the Zoning Code Chapter 25), and property where a second dwelling unit is specifically prohibited by a change of zone ordinance.

- a) No variance from the requirements of Chapter 23 and Chapter 25, Hawaii County Code, as amended, shall be granted to permit the construction or placement of an Ohana Dwelling Unit.
- b) An Ohana Dwelling Unit shall not be permitted on a lot which has been the subject of a previously granted variance from any provision of Chapter 23 and Chapter 25, Hawaii County Code, as amended.

Should you have any questions regarding the above, please contact Jonathan Holmes of this office.

Sincerely,

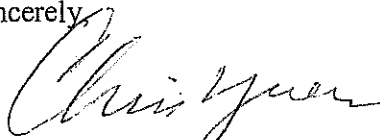

CHRISTOPHER J. YUEN  
Planning Director

JRH:cd

o:\ohana\jrhohana\apvl\chung22040032apvl.doc

xc: Dept. of Health, Chief Sanitarian  
Dept. of Public Works  
Real Property Tax  
Dept. of Water Supply

# PROPOSED NEW RESIDENCE:

FOR: MR. & MRS. KAIMI CHUNG

TAX MAP KEY: (3) 2 - 2 - 040 : 032

HILO, ISLAND OF HAWAII, HAWAII

DRAFTING & DESIGNS

P.O. BOX 36  
 PEPEWEE, HI. 96783  
 ph. no. (800) 960-3421

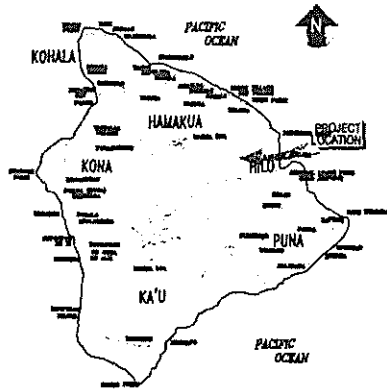

ISLAND MAP

SCALE: N.T.S.

## DRAWING INDEX:

T-1	TITLE SHEET, SITE PLAN
A-1	FLOOR LAYOUT & DOOR & WINDOW SCHEDULE
A-2	EXTERIOR ELEVATIONS
A-3	FOUNDATION PLAN, & DETAILS
A-4	BUILDING SECTIONS, & DETAILS
A-5	ROOF FRAMING PLAN
E-1	ELECTRICAL PLAN & LEGEND

## AREA OF TABULATIONS:

LIVING AREA	2,400 SQ. FT.
CARPOR / LAUNDRY / STORAGE	977 SQ. FT.
<b>TOTAL SQ. FT.</b>	<b>3,377 SQ. FT.</b>

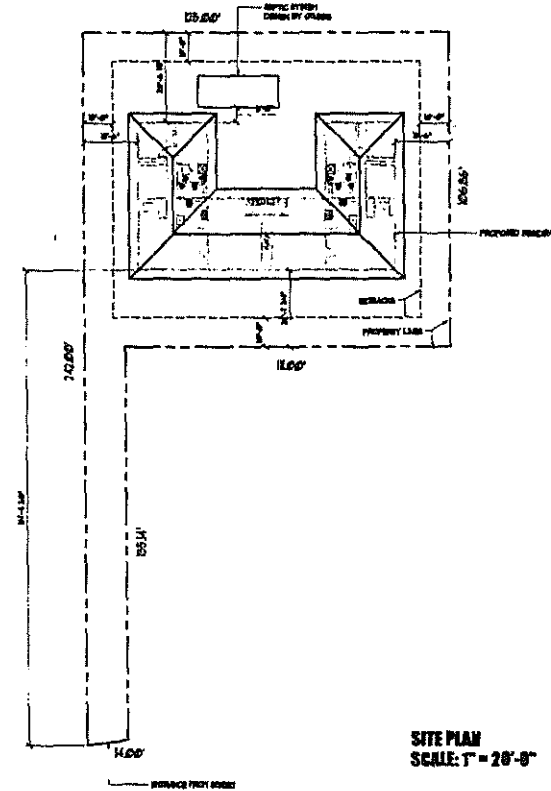

SITE PLAN  
 SCALE: 1" = 20'-0"



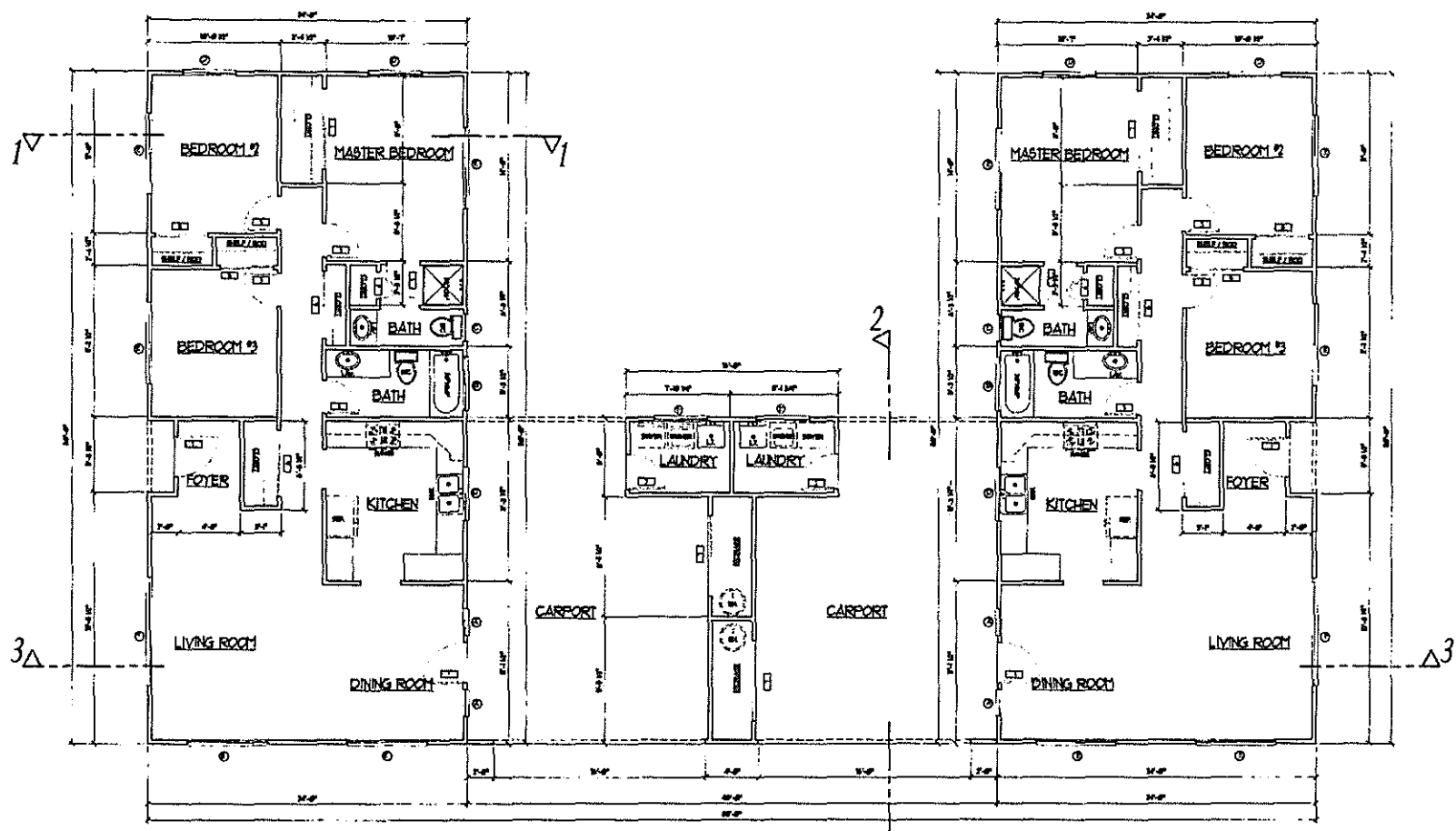

FLOOR PLAN  
SCALE 1/4" = 1'-0"

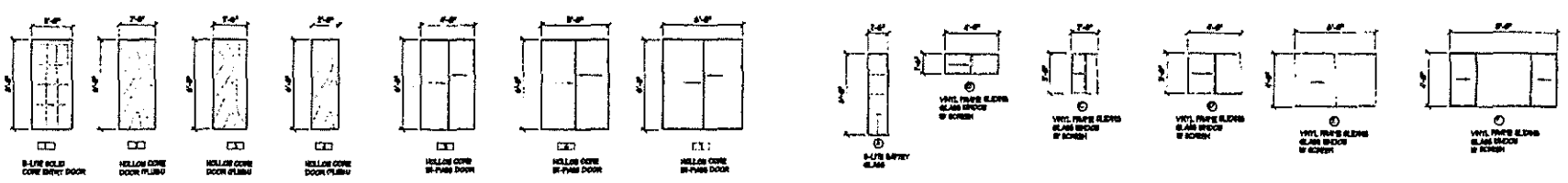

DOOR & WINDOW SCHEDULE  
SCALE 1/4" = 1'-0"



NEW RESIDENCE FOR:  
MR. & MRS. KAIMI CHUNG  
TRAC (12) 2 - 2 - 040 - 032

DRAFTING & DESIGNS  
PERMISSIONS LIMITED  
P.O. BOX 24  
SUNNYVALE, CALIF. 94086

DESIGN BY  
DRAWN BY  
CHECKED BY

DATE  
PROJECT

SHEET  
A-1