

Harry Kim  
Mayor



Christopher J. Yuen  
Director

Roy R. Takemoto  
Deputy Director

## County of Hawaii

### PLANNING DEPARTMENT

25 Aupuni Street, Room 109 • Hilo, Hawaii 96720-4252  
(808) 961-8288 • Fax (808) 961-8742

February 8, 2002

Mr. Bruce N. Sloan, Division Manager  
MarQuis Resort Homes  
75-170 Hualalai Road, Suite D-211  
Kailua-Kona, HI 96740

Dear Mr. Sloan:

**PLANNED UNIT DEVELOPMENT APPLICATION (PUD 01-02)**

**Applicant: Centex Homes**

**Consultant: Belt Collins Hawaii Ltd.**

**Tax Map Key: (3) 6-9-007:010 & 012**

---

We have received your letter of January 30, 2002 withdrawing this PUD Application. Per your request, we have terminated the review and consideration of this PUD Application.

Should you have any questions, please feel free to contact Rodney Nakano of this department at 961-8288.

Sincerely,

A handwritten signature in cursive script that reads "Chris Yuen".

CHRISTOPHER J. YUEN  
Planning Director

RKN:cps  
P:\WP60\RODNEY\PUD\13PUDCentexwithdraw.doc

xc: Planning Dept. - Kona

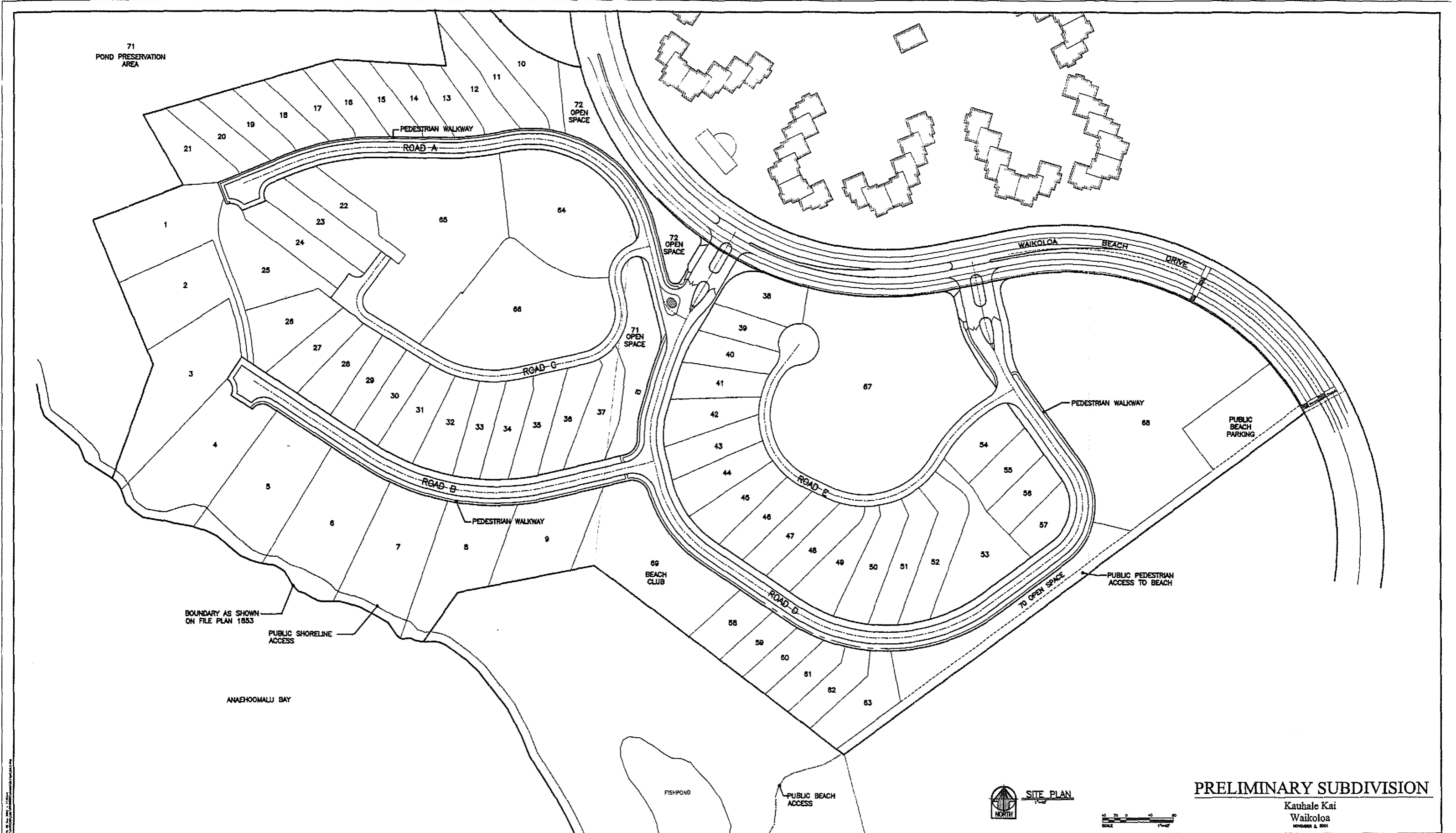

**PRELIMINARY SUBDIVISION**  
 Kauhale Kai  
 Waikoloa  
 NOVEMBER 2, 2001

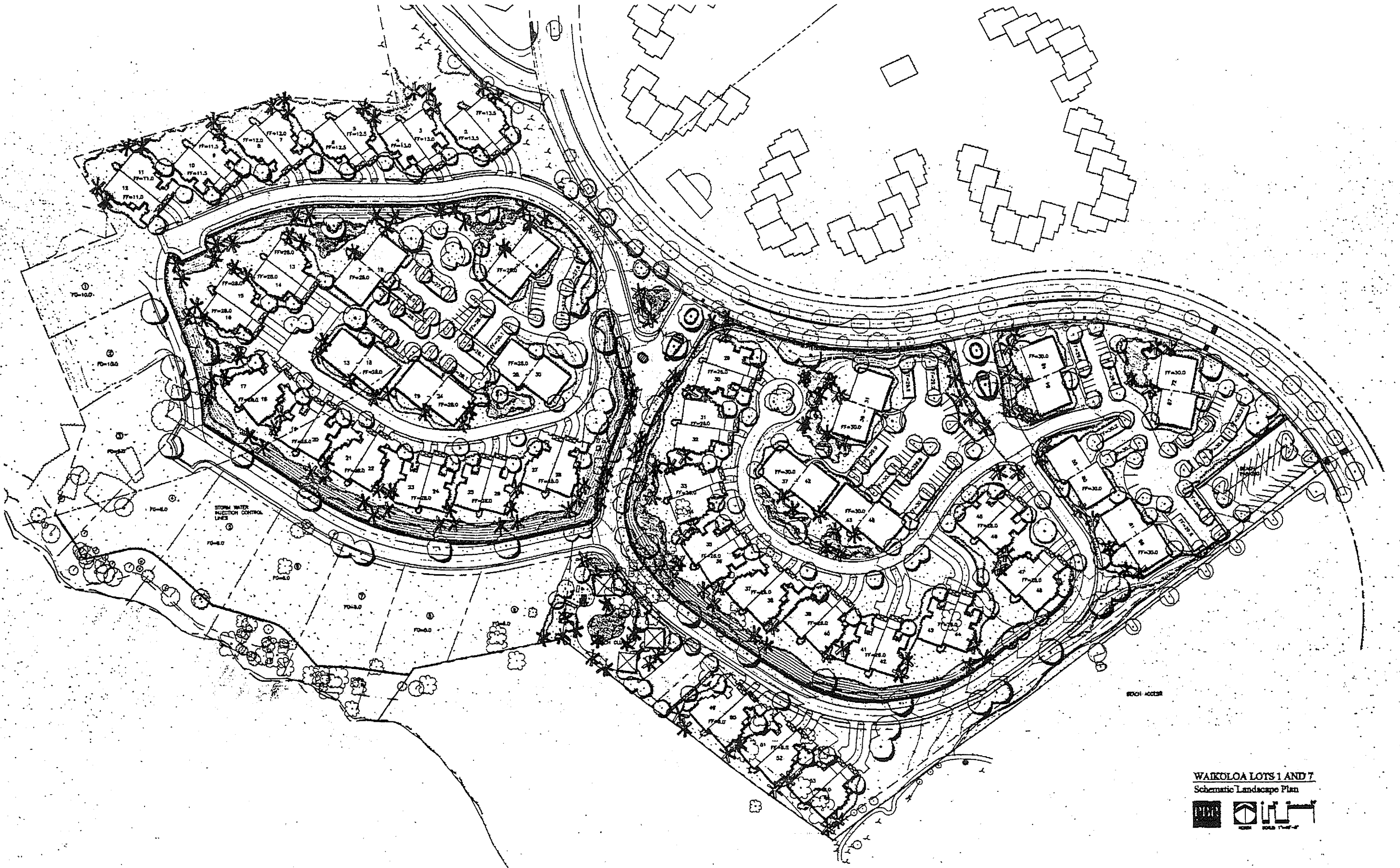

WAIOLOA LOTS 1 AND 7  
Schematic Landscape Plan

