

Lot 5A Grant 5997 to J. Kuoi

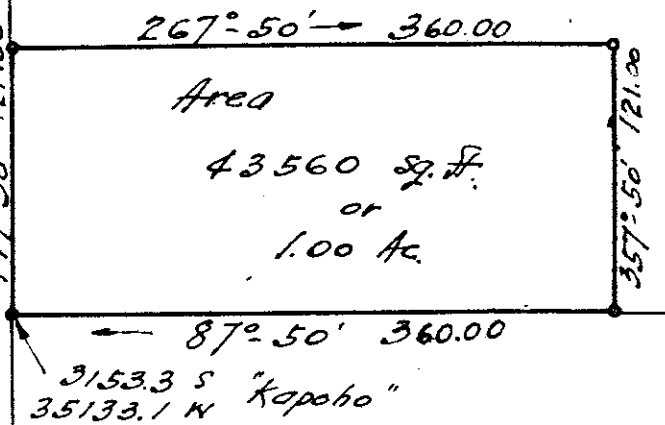

Area
43560 sq. ft.
or
1.00 Ac.

To Rahu
50 Ft Road
To Kohapano

Portion of Grant 5997 to John Kuoi
Lot 5A, Reg. Map No. 2071, 1st Land District
Kaniakihiku, Puna, Hawaii
Scale 1" = 100'

Subdivision Approved
J. L. Padgett
J. L. Padgett
Chief Engineer
Dept. of Public Works

3/11/48

Survey & Plan by *Abram Tsugawa*