SUBDIVISION APPROVED

By: E. L. Wung
E. L. Wung
Chief County Engineer
Date: February 14, 1946

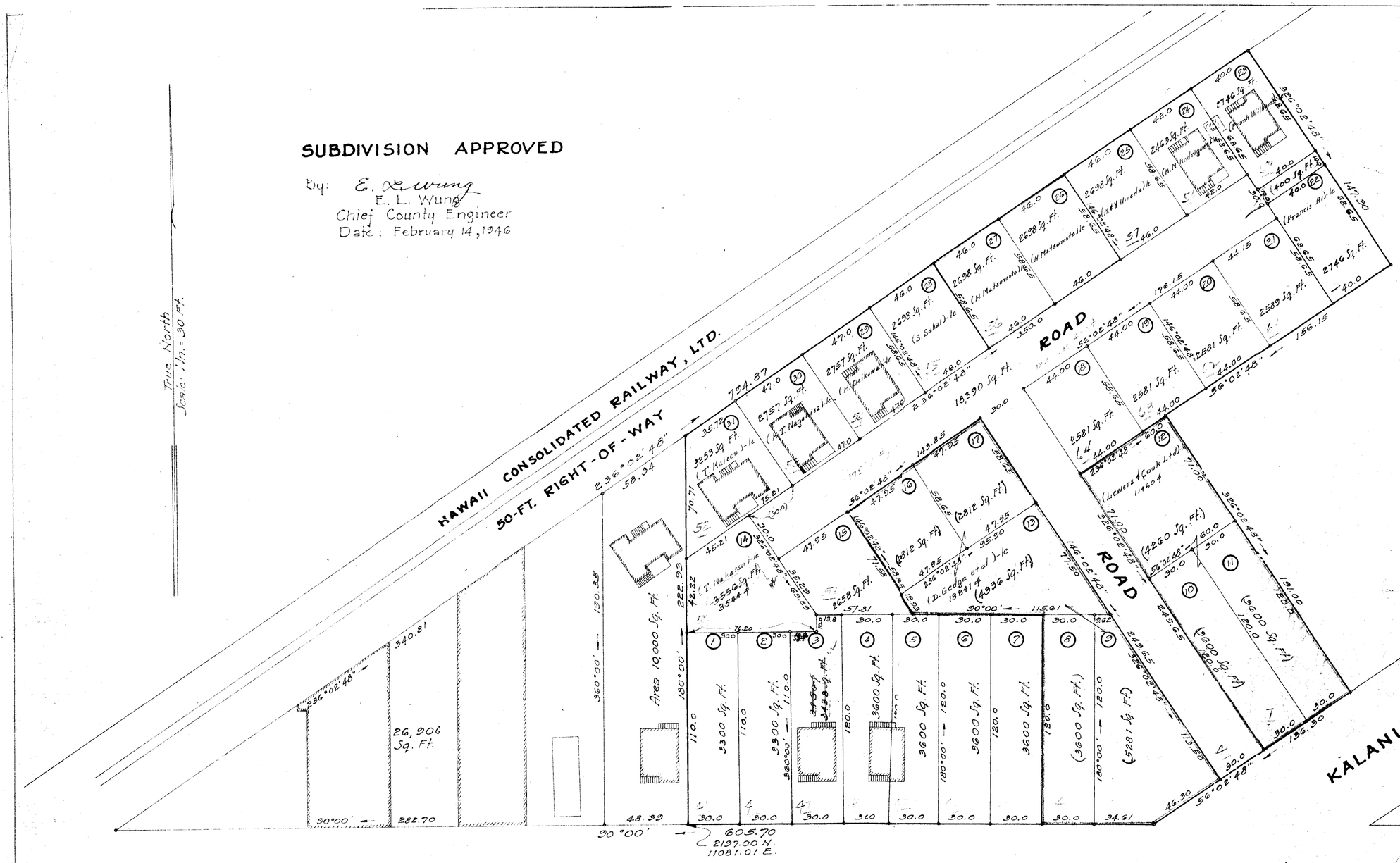

PLAN SHOWING

SUBDIVISION OF A PORTION OF GRANT 7521 TO C.H. WILL

Kamehameha and Kalanianaole Avenues
Waiakea, South Hilo, Hawaii
Scale: 1 Inch = 30 Feet
Survey and plan by Chas. L. Murray
February ~ 1946
Note: Coordinate References are to "Halai" Δ