

True North  
Scale: 1"=100'

NOTE: All coordinates are referred to Government Triangulation Station HALAI

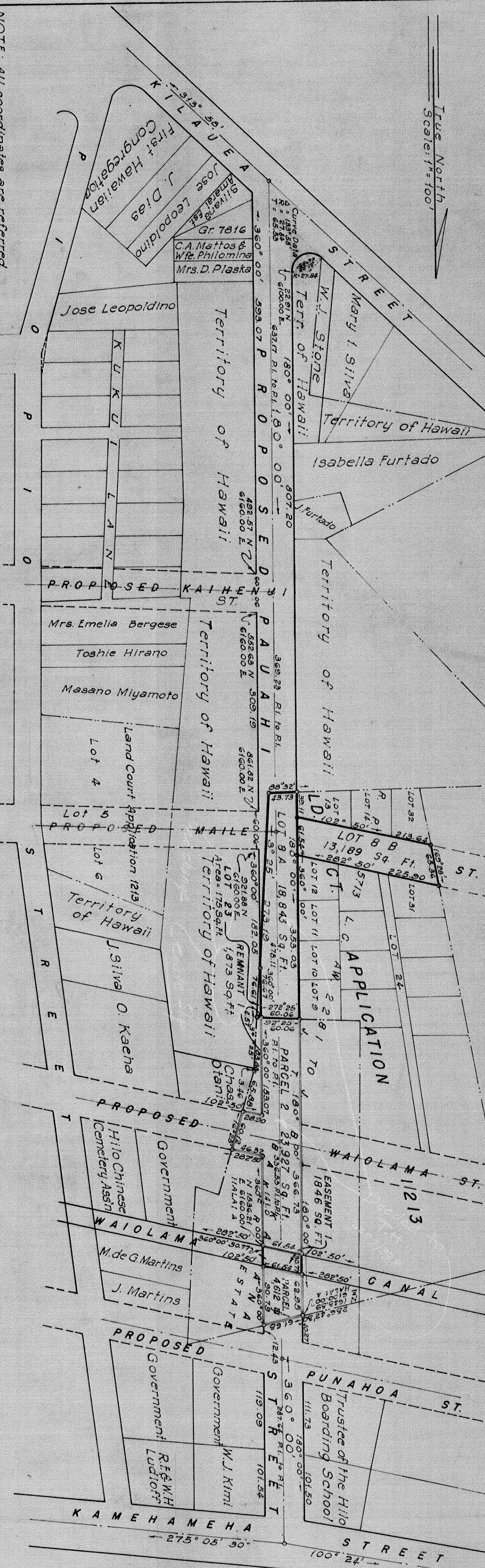

COUNTY OF HAWAII  
BUREAU OF PLANS & SURVEYS, DEPARTMENT OF PUBLIC WORKS  
PLAN SHOWING  
A 60 FT. RIGHT OF WAY  
THROUGH  
PORTION OF L.C. AW. 2281 TO J.B. KAIANA  
(J.T. BAKER ESTATE)  
AND  
LOT 8 OF LAND COURT APPLICATION 1213  
(E.K. WUNG, OWNER)  
WAIAKEA, HILO CITY, SOUTH HILO, — HAWAII  
SURVEY & PLAN BY E. K. BRIGHT - SCALE: 1"=100' - JULY 1947

SUBMITTED: *Norman Ferguson* ASSISTANT CHIEF ENGINEER  
APPROVED: *John P. Sped* CHIEF ENGINEER  
APPROVED: *Edwin D. Silva* (Acting) CHAIRMAN & EXECUTIVE OFFICER, COUNTY OF HAWAII