

Lot 2

Lot 12-A

Lot 1

Lot 12-B

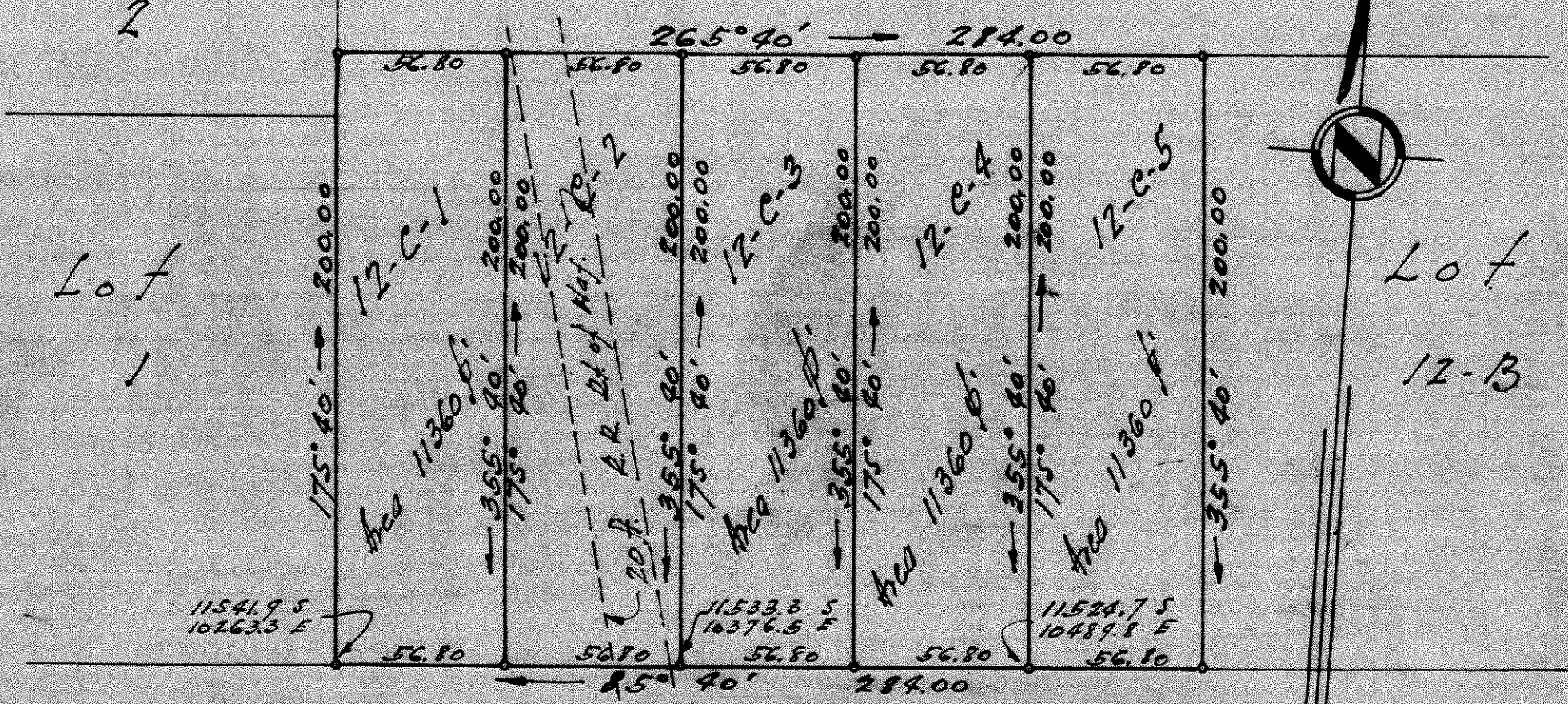

To Kilauea Ave Kawailani Street

Portion of Grant 11528 to Mary D. Kenoi
 Lot 12, Block 601, Maialaea Homesteads, 1st Series
 South Hilo, Hawaii
 Scale 1" = 50'

Approved by
J. L. Ridgett
 Chief Eng. Dept. of Public Works

Note: Coordinate Reference to Hala A

M. T. ... 2/28/28