

True North
Scale 1"=50'

KAUMANA

DRIVE

40-FOOT ROAD

Clifford Bowman
(Owner)

Robbins Kinney
(Owner)

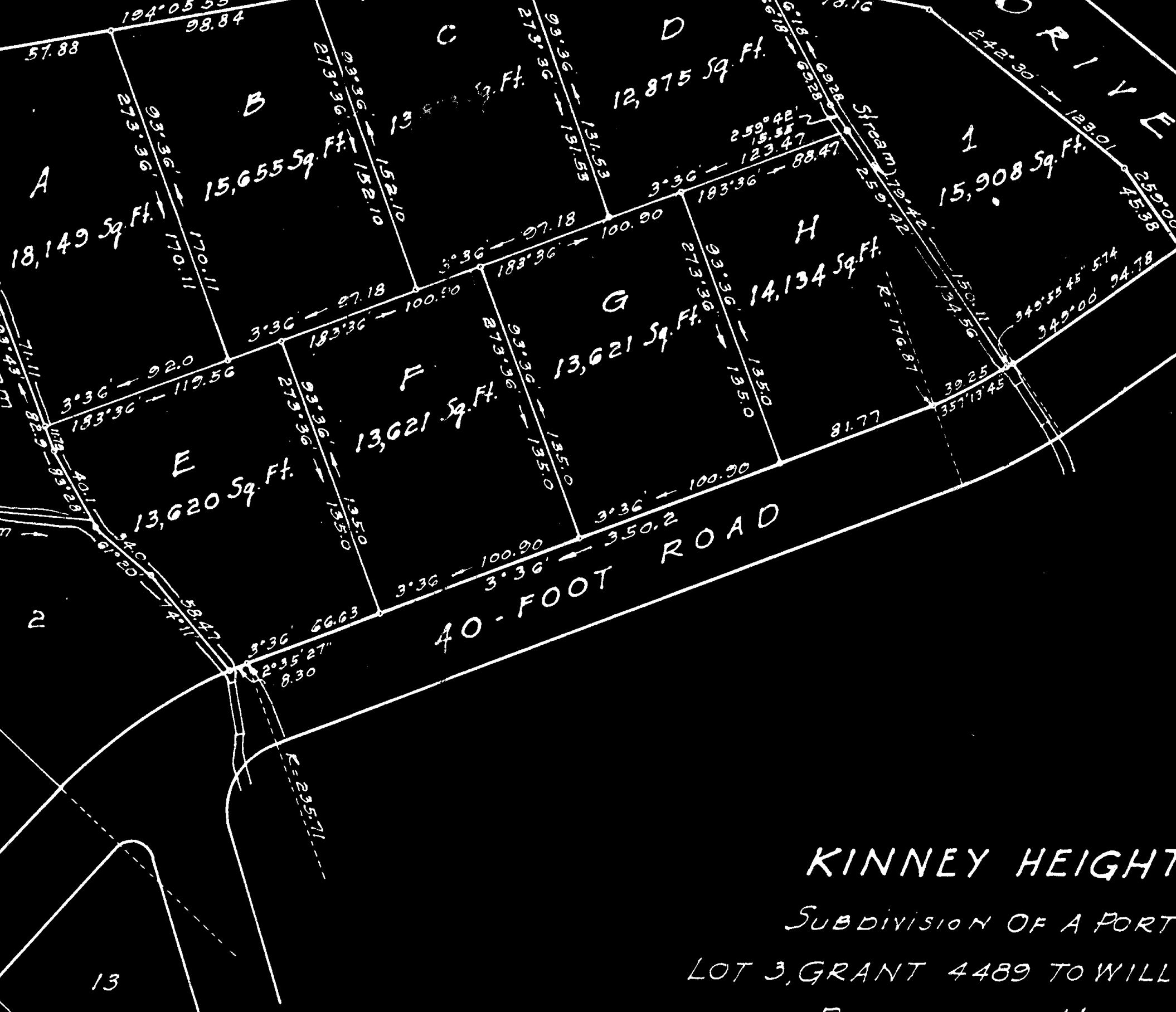

KINNEY HEIGHTS

SUBDIVISION OF A PORTION OF
LOT 3, GRANT 4489 TO WILLIAM KINNEY
PONAHAWAI HOMESTEADS
Ponahawai, South Hilo, Hawaii
Survey & plan by John N. Smith Sr.

2993

SUBDIVISION APPROVED:
John L. Padgett
Civil Engineer
& Public Works