

TRUE NORTH

Scale: 1 in. = 40 ft.

Uala

Parcel B
11,647 Sq. Ft.

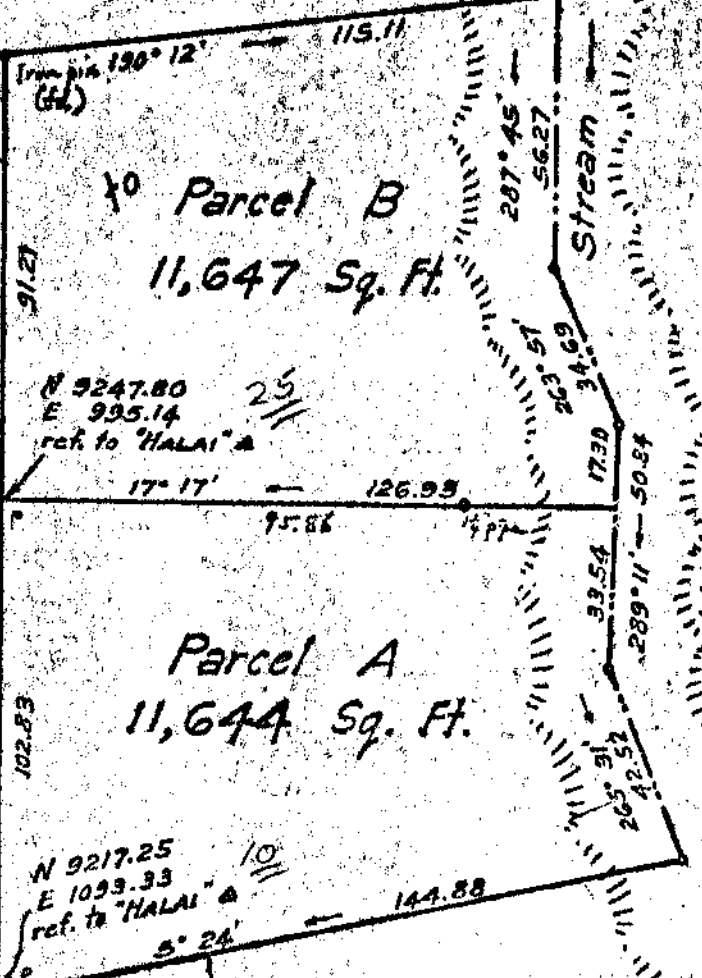

N 9247.80
E 995.14
ref. to "HALAI" A
25

N 9217.25
E 1099.33
ref. to "HALAI" A
10

GRANT

959

GRANT 192

Mokuhoua Lane

To Main Govt Rd.

Tax Map Key: 2-G-17: par. 10
AT MOKUMONUA, S. HILO, HAWAII

SUBDIVISION APPROVED:

By: *John L. ...*
John L. ...
Chief Engineer, Dept. of Public Works
County of Hilo, Hawaii

July 25, 1947 P.D. 6:19

P.O. Box 1714

HASIME TAKATA
Surveyor

HILO, HAWAII